EXCLUSIVE
Associated Press Report
Sunday in Colorado Springs

COLORADO SPRINGS GAZETTE

COMPLETE
Associated Press Report
Every Day in the Year

NO. 7946—31ST YEAR. COLORADO SPRINGS, COLO., FRIDAY, NOVEMBER 2[illegible], 1902—TWELVE PAGES. PRICE FIVE CENTS

CONDENSED NEWS

For Busy Readers.

Snow today; fair tomorrow.

Silver, 49; lead, 4½; copper weak, standard at $10.25½; lake at $11.40@11.60.

New York stocks showed a firm undertone throughout the day and a considerable amount of strength; money on call steady at 3¾ per cent.

Chicago wheat showed great activity and a reaction from the recent advancing prices; corn irregular and active; oats very quiet; provisions active and easier.

LOCAL NEWS.

Chief of Police King has taken measures to stop shooting at Prospect lake.

Robert Christy, who is said to be manager of the Crescent club on Tejon street, was arrested yesterday on a charge of keeping a gambling resort.

The policy games that formerly flourished in Colorado City have disappeared with the other forms of gambling.

Real estate men report a decided increase in activity, especially in the department of renting.

Clerks union has placed Kaufman's on the fair list

Judge Hanna lectures at the Opera house tonight on Christian Science; there is no charge for admission.

Unitarian church fair will be held this afternoon and evening.

According to the report of the state board of health Colorado Springs still ranks first among the cities of the state from a health standpoint.

Steamboat Springs is seeking information from Colorado Springs in regard to the water system.

NEWS IN GENERAL.

The economic and sociological features of the anthracite coal industry and the effect which employment in and about the mines has upon the health of the mine workers, were the principal subjects brought before the Coal Strike Arbitration commission yesterday.

John Dillon and Michael Davitt, the Irish Nationalist leaders, have reached Chicago and will speak there Sunday night at the Auditorium. Both declare that this winter will witness the passage by the imperial parliament of Great Britain of an Irish land purchase act that will settle the agrarian question.

FOREIGN NEWS.

Lord Tennyson, the temporary governor general of Australia, has been formally appointed to that office. The appointment, at his lordship's wishes, is for one year only. He succeeds Lord Hopetoun, whose resignation was officially announced May 14 last.

MINING

Golden Cycle majority yesterday asked to have the litigation transferred to the federal court in Denver.

Mining stock market yesterday showed improvement both in amount of business and in prices.

Report from the Stratton's Independence mine, coming through its London office, shows the former bonanza to be in much better condition than it has been for some time past.

Returns from the October clean-up of the Spearfish M. and M. Co. show that the mine produced 2,000 tons during the month and the present physical condition of the property is excellent.

Property of the Golden Calf Consolidated Mining company is to be sold December 10 to satisfy a judgment.

Operations on the Santa Rita property are to be resumed.

Two leases were granted yesterday on blocks of the Ironmaster claim.

Pointer mine is about to resume shipments.

United Mines company has granted an 18 months' lease on the Trail claim to W. H. Cline.

War Eagle G. M. and L. Co. has completed installation of a new hoisting plant.

INCIDENTS OF THE HOMEWARD JOURNEY OF THE PRESIDENT

By Associated Press.

Asheville, N. C., Nov. 20.—The president's homeward journey today was without special incident. The ride across the mountains over the Southern railway was made in fast time. The train stopped only to change crews and engine. Its coming was generally unheralded, but there was a small crowd at almost every station. Several times the train was cheered as it swept by. At Chattanooga the president received a telegram from Newport, Tenn., saying that the school children would turn out to see him. By his direction the train was slowed down when that place was reached. About 200 children with flags in their hands were lined up along the track. The president stood on the rear platform and waved his hand and hat to them. At Stevenson, Ala., early this morning about 50 children gathered around his car and begged the porter to let them see the president. The president, who had just arisen, heard their cries, and rather than disappoint them he stepped to the door in his stocking feet and said: "Good morning," just as the train drew out. At Ooltewah Junction, where the mountaineer engaged the president in conversation. The Tennessean remarked that the bears in Mississippi had proved too wild for the president.

"Perhaps they were domestic bears and took to the woods upon my arrival," replied the president smiling. At Knoxville the president shook hands with a sister of the lieutenant colonel of his regiment. The president will reach Washington tomorrow morning at 6 o'clock.

BOBBY DOBBS DEFEATED.

By Associated Press.

London, Nov. 20.—At the National Athletic club at Marylebone tonight, the American pugilist, Bobby Dobbs, met the London boxer, Jem Maloney, for a purse of $1,750 and the 133-pound championship. Dobbs, who was the favorite, had somewhat the better of the opening rounds, but in the fifth round, [illegible] matters. Dobbs managed to stall the full 20 rounds, but the result was an easy victory for Maloney on points.

ITALIAN IMMIGRATION.

By Associated Press.

Rome, Nov. 20.—The Tribuna, commenting on the proposed new law of the United States to stop the immigration of illiterates, says this measure is a very [illegible] blow to Italy. The journal urges the government to make a protest to the United States Government inasmuch as the proposed measure will strike especially at Italy, whose immigration comprises 50 per cent of illiterates.

"The government," it concludes, "should obtain a veto on the bill from President Roosevelt so that the measure [illegible] until the Italian immigrants are able to take to the United States not only the [illegible] of their arms but the [illegible]."

SOCIOLOGICAL FEATURES OF COAL INDUSTRY

Expert Testimony on the Question of the Health of the Mine Workers---Interest in the Investigations of the Committee Continues Unabated.

By Associated Press.

Scranton, Pa., Nov. 20.—The economic and sociological features of the anthracite coal industry and the effect which the employment in and about the mines has upon the health of the mine workers were the principal subjects brought before the arbitration commission today by the attorneys of each side to the controversy. While there was an entire absence of oratory or brilliant cross examination which marked the proceedings during the last few days, the cross examination nevertheless had the close attention of the commissioners and they gained much information on the several features touched upon by witnesses.

The afternoon session was particularly interesting because it brought out much expert testimony on the question of the health of the mine workers. Three physicians who have practiced in Scranton or Wilkesbarre, took the stand for the miners and in substance testified that the occupation of a mine worker was "very unhealthful" and shortened his life. One physician, Dr. Frank P. Lenahan of Wilkesbarre, who says he has had a long experience among the mine workers, testified that fully 90 per cent of the men who work in the mines are anaemic. Their health is impoverished and their general condition is below par, thus decreasing their earning powers. The principal ills suffered by the miners, the physicians said, were miner's asthma, rheumatism, lumbago and sciatica. The miner's ills come from coal dust, powder smoke and vitiated air.

Dr. John O'Mally of Scranton said that at post mortems he had seen miners' lungs as black as anthracite itself and Dr. Lenahan testified he had personal knowledge of a man coughing up coal dust nine years after he left the mines. He said he had information that a man had coughed up coal dust 15 years after he had left the mines. It was also stated that 90 per cent of miners who reach the age of 60 years are afflicted with some form of rheumatism.

The cross examination of Rev. Dr. Peter Roberts of Mahoney City, Pa., who had studied the anthracite coal industry and written a book on the subject, ended today and he left the witness stand shortly before the noon recess. He began his testimony yesterday. Copious extracts from his book were read and placed on record. Ex-Congressman Simon P. Wolverton, counsel for the Reading company, read much of the matter pertaining to violence in the 1900 strike and also read articles written by Dr. Roberts during the progress of the late contest in which he described in strong language the acts of violence, intimidation and boycotting committed during that suspension. His articles spoke of some of these acts as "brutal outrages," and he also branded the union's action in calling out the steam men in June as "foolhardy." In explaining his articles, Dr. Roberts said that he did not wish to infer that the organization was responsible for all the lawlessness committed. The doctor said yesterday that newspaper accounts exaggerated the amount of lawlessness in the coal region, but Mr. Wolverton's reading of Dr. Roberts' description of serious acts of violence and boycotting afforded much amusement for the attorneys of the coal companies.

Dr. Roberts gave it as his opinion that attempts to have non-union men form a separate organization were instigated by parties opposed to organized labor.

In attempting to show that carelessness of the miner contributes materially to the danger of his occupation, Chairman Gray interposed with the remark that a margin of carelessness incident to human nature must be taken into account when estimating the dangerousness of any hazardous occupation.

The interest in the commissioners and their investigation has not decreased. Each day hundreds of men line the streets and watch the arbitrators walk from the hotel to the court room. Most of them are idle mine workers and they give the commissioners a somewhat critical look as they pass by. Each session of the commission finds the hearing room jammed with interested persons. The commissioners continue to hold daily conferences but what is discussed is as a rule strictly withheld from the public.

MINNESOTA'S CASE AGAINST NORTHERN SECURITIES CO.

By Associated Press.

New York, Nov. 20.—John S. Kennedy, a director of the Northern Securities company, gave testimony at the hearing of the case of Minnesota against the company today. During the recess after Mr. Kennedy had testified, Magnus D. Munn, counsel for the state of Minnesota, said:

"Mr. Kennedy practically admitted that the Northern Securities company was organized for the express purpose of combining the parallel railroads to prevent competition. This is all we charge the company with and that is what the laws of Minnesota say is illegal."

Mr. Kennedy began his testimony today by saying he presumed he and J. J. Hill spoke of the Northern Securities company in a talk they had when Mr. Hill returned from Europe in June, 1901.

"You decided to turn all of your interests to the holding company?" asked Mr. Munn.

"Something was said to that effect at a meeting that was held."

Mr. Kennedy said he and most of the other stockholders gave their proxies to Mr. Hill.

"Wasn't it understood that the holding company was to get enough stock of each of the railway companies to make sure that there would never be any combination against the Great Northern?" asked Mr. Munn.

"That's what I understood."

"Did you understand that the stockholders of the holding company would obtain enough to control the policies of both companies?" asked Mr. Munn.

"I understood," Mr. Kennedy replied, "that the Northern Securities stockholders would own enough stock in the railway companies to elect officers and directors of both railroads."

"That is all we wanted, Mr. Kennedy," said Mr. Munn. "Much obliged to you."

W. P. Clough, general counsel for the Northern Securities company, testified that at the meeting of the Great Northern directors in October 650,771 shares of the Great Northern were recorded as voted. Of that number 192,754 stood in the name of the various holders and 458,017 as holdings of trustees for the Northern Securities company. None was voted in the name of the securities company. Adjournment was taken until tomorrow.

CARRIE NATION WAS EJECTED FROM NEW YORK HORSE SHOW

By Associated Press.

New York, Nov. 21.—Mrs. Carrie Nation created a sensation at the horse show today. She harangued the great gathering on the evils of over dress, attempted to break a bottle of champagne, and finally was ejected from the building by the police.

Mrs. Nation entered the garden quietly and took a seat in the tier. She had been there only a few minutes when her gaze rested on the box where some members of the Vanderbilt family were sitting. She studied her program and then descended to the promenade. Stationing herself in front of the Vanderbilt box she delivered a tirade on over dress. In the box were seated Mrs. Alfred G. Vanderbilt, Reginald Vanderbilt and Miss Nicholson. Alfred G. Vanderbilt was leaning against the rail of the promenade and did not see Mrs. Nation approach.

"You ought to be ashamed of yourselves," the woman screamed at them. "You ought to be ashamed to wear such disgraceful clothes. Take them off. Take them off and attire yourselves more modestly."

Alfred G. Vanderbilt hastily left his position at the rail and came over to where Mrs. Nation was standing and wiping her forehead with a handkerchief, he whispered something in her ear and pushed her away. The outburst of the woman attracted a great crowd of people and the occupants of the Vanderbilt box were evidently very much embarrassed.

Mrs. Nation then turned her attention to other boxes. Finally she started for the cafe, where she bore down on a party of men who were drinking wine. Mrs. Nation seized a bottle and, glaring at the man, shouted: "Young man, don't drink such filthy stuff; you are going straight to hell. Where is the man who sells this stuff? Show him to me and I will tell him what I think of him." Mrs. Nation's request was speedily granted by the sudden arrival of M. Villepigue, the caterer at the garden.

"Get out of this terrible business," she shouted at him. "You are also going to hell and ruining the bodies and souls of men. You are dragging them down with you. Shame on you, shame on you!" The Frenchman, however, ran to Mrs. Nation and rescued the bottle which she had repeatedly brandished in the air to emphasize her remarks. Then he pushed her out of the door. Here the police took hold of the Kansas reformer and forced her out of the building.

YALE AND HARVARD READY FOR BATTLE

By Associated Press.

New Haven, Conn., Nov. 20.—The substitutes of the Yale football eleven were permitted to break training tonight with the big dinner at their training table.

The spectators did not see much playing by the 'varsity regulars today for they were not required to do hard work nor any scrimmaging. Later the half backs were given catching practice.

Harvard is expected here tomorrow afternoon.

By Associated Press.

Cambridge, Mass., Nov. 20.—The finishing touches were given to the Harvard 'varsity eleven's practice on Soldiers Field today.

The team had signal practice and Carl Marshall was given the opportunity to try drop kicking for goals. Then the second eleven came upon the field. The practice was similar and Leo Daly also tried drop kicking.

Behind closed gates the team ran through new formations and signals.

EXCLUSIVE SUMMER RESORT.

By Associated Press.

New York, Nov. 20.—George J. Gould, Henry C. Frick and other capitalists in this city, Philadelphia and Pittsburg are believed to contemplate the establishment of a new and exclusive summer resort on Two Mile Beach in [illegible], three miles north of Cape May City, on the New Jersey coast. Application will be made at once to the state riparian board of New Jersey for rights on [illegible] and one-half miles of water front. Work will begin soon as the necessary rights can be secured.

BIGGAR TRIAL POSTPONED.

By Associated Press.

Freehold, N. J., Nov. 20.—The trial of Laura Biggar, Dr. Hendricks and former Justice of the Peace Stanton, accused of conspiracy in connection with the will of Henry M. Bennett of Pittsburg, was today set back from November 24 until December 15, on motion of counsel for the accused.

ST. LOUIS FAIR BUILDINGS TO BE IVORY WHITE IN COLOR

By Associated Press.

St. Louis, Nov. 20.—Ivory white was the color decided upon today by the Louisiana Purchase exposition officials for the buildings. Ivory white has a tinge of yellow and in that respect differs from the color of the Chicago fair.

Circular letters are being mailed to 18,000 banks in the country offering for sale 50,000 of the 250,000 souvenir gold dollars issued by the government for the exposition. Dr. Theodore Leald, Germany's commissioner-general to the exposition made a thorough inspection of the World's fair grounds today and especially studied the methods of construction.

KENTUCKY NEGRO HANGED BY AN INDIANA MOB

By Associated Press.

Sullivan, Ind., Nov. 20.—James Dillard, the Kentucky negro who criminally assaulted Mrs. Mary Davis of Sullivan county and Mrs. John Lemon of Knox county on Tuesday last, was hanged to a telegraph pole one mile east of John Lemon's farm at 8 o'clock tonight by a mob. Dillard was captured at Lawrenceville, Ill., late yesterday, after a battle with the town marshal, during which the negro was shot three times and severely wounded. He was then taken to Robinson, Ill., for safe keeping. John Lemon, husband of one of the women who had been assaulted by the negro, with a party of friends went to Lawrenceville last night and identified him as the woman's assailant. Late this afternoon he was brought to Sullivan in a wagon by the sheriff and his deputies, to be taken before the woman for further identification. The sheriff and his deputies attempted to steal into town with their prisoner, but a mob of 40 or 50 farmers heavily armed took the prisoner away from them and started the investigation themselves. The negro was taken to the home of Mrs. Davis, where he was identified, and then the mob started with the negro for the farm of John Lemon, 10 miles from this city. The mob in the meantime had swelled to enormous proportions. The negro was identified by Mrs. Lemon. The crowd then started back to Sullivan with the prisoner, but one mile east of the Lemon farm a rope was thrown over the arm of a telegraph pole and the trembling wretch was quickly jerked into the air. The governor had ordered out the Vincennes militia to protect the negro but his instructions were received too late.

After hanging the negro the mob quietly dispersed. It was composed mostly of farmers, but was largely augmented by citizens of Sullivan, Oaktown and other towns of this county.

DAMAGE FROM GUATEMALAN VOLCANO EXAGGERATED

By Associated Press.

Washington, Nov. 20.—L. Lazo Arriaga, the minister from Guatemala, has just received from his government letters and telegrams [illegible] that the reports published [illegible] about the loss of life and property caused by the eruption of the Santa Maria volcano are exaggerated. While it is true that a part of the present coffee crop is lost the dispatches say it is generally expected that most of the plantations of the affected district will recuperate. The loss of life was very small and the president of the republic from the first moment adopted the most energetic measures of relief which the dispatches say avoided considerable suffering and preserved peace and order in the affected region. Minister Arriaga tonight emphatically denied reports that bands of robbers were swarming the desolated sections, robbing and murdering refugees and said the official correspondence just received by him showed that such outrages could not be perpetrated.

By Associated Press.

San Francisco, Nov. 20.—V. J. Campbell, who arrived here today from Guatemala, brings additional details of the damage caused by the recent earthquake. In an interview Mr. Campbell said:

"There is no clear idea yet of the loss of life resulting from the volcano's eruption, but from what I could gather before leaving the country I believe that 5,000 natives had been killed. There was some talk at San Jose, too, of some of the refugees having been waylaid by robbers, but I saw no instance of this. In fact, I bothered very little about anything except the fact that I had been impoverished and I took the first means of getting back to this country. I heard at San Jose that President Cabrera was trying to suppress the news, but he could not reasonably have expected to do anything like that for the evidences of ruin was very apparent to everybody.

"Some of the coffee fincas that have been nearly ruined, were worth more than $1,000,000. The plantation of Albert James, which was wiped out of existence, had machinery upon it worth $300,000, all of which is destroyed. Some months ago James refused an offer of $1,500,000 for the finca. Adolfo Meyers' finca, worth $750,000 in gold, was entirely ruined. Both of these fine places lay from 20 to 40 miles west of the volcano. The town of Quezaltenango is practically ruined, for the houses are cracked and broken down, the people are moving out and the neighborhood is covered with sand and ashes."

CANADIAN WHEAT TO BE GROUND IN MINNEAPOLIS

By Associated Press.

St. Paul, Nov. 20.—One of the big milling companies of Minneapolis, bonded one of its mills for an indefinite period to grind nothing but Canadian wheat.

The bond demanded by the custom house and given today is for $50,000. According to the terms of the bond, the mill will have continually within its walls government storekeepers who will see that only Canadian grain is used. The grain will be delivered to the mill in cars direct from Canada, which will be in charge of customs house men. The entire product of the mill, flour, bran and shorts will be loaded into bonded cars and will be taken directly east for shipment entirely to Liverpool. The custom heretofore was to ship the grain from the Canadian northwest bonded through the United States to Liverpool. The grinding of the grain in Minneapolis instead of in England will create a great saving in the expense of transit to Europe.

SOCIALISTS' DOWN[illegible] WAS [illegible] BY [illegible]

Came Within 400 Votes of Securing Control of the American Federation of Labor---Struggle Lasted Nearly All Day and Many Able Speeches Were Made.

By Associated Press.

New Orleans, Nov. 20.—The Socialists came within 400 votes of securing control of the convention of the American Federation of Labor today. The struggle lasted nearly all day and a number of able speeches were made on both sides, notably those of D. A. Hayes, James Duncan and President Gompers against the Socialists and Victor Berger, Max Hayes and W. D. Wilson of the United Mine Workers in behalf of the resolution introduced by Delegate Berger and amended by Delegate Wilson in a manner acceptable to Berger. The debate lasted until 6 o'clock this evening when a roll call showed 4,471 votes against the amendment of Mr. Wilson and 4,344 in favor of it. The miners voted solidly in favor of the amendment. No business was transacted in the convention during the day other than that of the debate and the report of the committee which investigated the Gompers-Shaffer trouble.

President Gompers has been completely exonerated of the charges of infidelity to the principles of trades unionism said to have been made by Theodore J. Shaffer, president of the Amalgamated Association of Iron, Steel and Tin Workers. The report of the special committee which has conducted the investigation, reported to that effect today before the convention.

The committee reported that when Mr. Shaffer appeared before it he declared that he had not at any time, either in writing or otherwise, made any charges against Mr. Gompers of infidelity to trades unionism nor did he desire to before the committee.

P. J. Sheridan who introduced the resolution which resulted in the investigation was asked at the hearing if it was true that Mr. Shaffer had made any charges before the last convention of the Iron, Steel and Tin Workers against Mr. Gompers and he replied that he had. Mr. Shaffer denied it. Mr. Sheridan offered to read the minutes of the meeting at which the charges were said by him to have been made. Mr. Shaffer objected to this because the minutes were those of a secret meeting and if read by Mr. Sheridan would involve him into trouble with his own organization for divulging the inner workings of the convention.

The convention decided that the question of veracity between Mr. Shaffer and Mr. Sheridan was something with which it had nothing to do and there being no charges against Mr. Gompers, there was nothing to do but to return a finding to the effect that Mr. Gompers was completely exonerated. This was done and the report was adopted by the convention.

The convention then entered upon an extended debate in which at times considerable feeling was shown, on the resolutions introduced by Victor L. Berger, of Milwaukee, committing the convention to the doctrine of socialism. The committee on resolutions reported, as a similar committee had reported at the Scranton convention last year, that the principles of the trades union movement contain all that is necessary at the present time for the advancement of the working men of the country. Delegate Max Hayes offered a substitute for the report of the convention to the effect that the federation advise the working people to organize their economic and political power to secure for labor the full equivalent of its toil and the overthrow of the wage system and establishing an industrial, co-operative democracy. The substitute was ruled out of order by the chair as being a substitute for the report of the committee which was a substitute for the original resolution. Delegate Hayes then offered it as an amendment and it was so admitted by the chair.

From 2 o'clock in the afternoon until 5:40 the debate went on, President Gompers being the last speaker. They urged the union men to adhere closely to union principles, declaring that their success would be greater than it would be if they followed any other principle than that under which they were organized.

A motion made by Delegate C. H. Harter to lay the matter on the table was lost. A roll call was demanded, the vote being on the adoption of the Wilson amendment to the Borger resolution. It was lost by a vote of 4,744 to 4,344.

[illegible] MINE MANAGER [illegible]

By Associated Press.

Denver, Nov. 19.—Specials from Telluride say that A. L. Collins, manager of the Smuggler-Union mine who was shot by an unknown assassin last night, is still alive and is believed to have a slim chance for recovery, although it is hardly believed that he will survive more than a few hours. He is resting easily. There is no clew to the man who shot him.

The shooting took place about 10 o'clock last night. Mr. Collins was sitting in the library of the office building playing cards with Mr. and Mrs. A. B. Blaney and O. P. Kemp. Mr. Collins was sitting with his back toward the window, the shade of which was up.

He was about ten feet from the window and afforded an easy target to anyone outside.

Without warning a shot rang out and a big charge of buckshot crashed through the window and lodged in Mr. Collins' back.

His head dropped to his breast and then he fell forward against the table. Blood spurted from his mouth and gushed from the wounds in his back.

Manager Collins never has been popular with the miners in the camp because of his open antagonism to the union and the manner in which he conducted the operations of the property under his charge. He was a strict disciplinarian and always demanded and insisted upon what he thought was right from the men under him.

Mr. Collins has frequently been threatened with violence, and his friends have repeatedly warned him to leave this part of the state, but he always laughed away the fears of those who believed that his life was in danger. He was brave to a degree, and for this quality, if nothing else, he was respected by the miners of the camp.

RACING

BENNINGS SUMMARY.

By Associated Press.

Washington, Nov. 20.—Bennings summary:

First race, one and three-quarters miles—Ohnet won, Gould second, Victor third. Time, 3:25.

Second race, six furlongs—Toscan won, Maiden second, Meistersinger third. Time, 1:17.

Third race, seven furlongs—Knight of Gold won, Florham Queen second, Sir Faust third. Time, 1:31.

Fourth race, five and one-half furlongs—Gloriosa won, Lyman Hay second, Illyra third. Time, 1:04 1-5.

Fifth race, one and one-sixteenth miles—Black Dick won, Benckart second, Aminte third. Time, 1:53 1-5.

Sixth race, seven furlongs—Blackstock won, Himself second, Nevermore third. Time, 1:29.

LATONIA SUMMARY.

By Associated Press.

Cincinnati, Nov. 20.—Latonia summary:

First race, seven furlongs—Rose of May won, Satchell second, Ruby Ray third. Time, 1:35.

Second race, one mile—Dawson won, Welsh Girl second, The Mormon third. Time, 1:51½.

Third race, six furlongs—Orpheum won, Bank Street second, Soothsayer third. Time, 1:20.

Fourth race, one and one-quarter miles—Trocadero won, Last Knight second, Santa Teresa third. Time, 2:16.

Fifth race, five furlongs—Versifier won, Mr. Farnum second, Tancred third. Time, 1:05¾.

Sixth race, one mile—Optimo won, Chorus Boy second, Alee third. Time, 1:50.

Artoma won but was disqualified for fouling.

LAKESIDE SUMMARY.

By Associated Press.

Chicago, Nov. 20.—With the close of the meeting at Lakeside today the local racing season ended. Summary:

First race, six furlongs—Andes won, Pretorius second, Inspector Shea third. Time, 1:18 1-5.

Second race, one mile—O'Hagen won, Chickadee second, Ada V. third. Time, 1:48.

Third race, seven furlongs—Gregor K. won, The Conqueror II. second, Fairbury third. Time, 1:[illegible].

Fourth race, one and one-eighth miles—Mackyle won, Hoodwink second, Scarlet Lily third. Time, [illegible] 4-5.

Fifth race, one mile—Jove won, Banter second, Aurie B. third. Time, 1:48.

Sixth race, one mile—Henry of Franstamar won, Compass second, Port Jarvis third. Time, 1:49.

INGLESIDE SUMMARY.

By Associated Press.

San Francisco, Nov. 20.—Ingleside summary:

First race, seven furlongs—Imperious won, Tingaling second, Nugget third. Time, 1:31¼.

Second race, futurity course—Durazzo won, Gaviota second, Byron Erdale third. Time, 1:12½.

Third race, six furlongs—Stuyve won, Matt Hogan second, Malaspina third. Time, 1:16½.

Fourth race, six furlongs—Kenilworth won, Bad Ham second, Gold Bell third. Time, 1:15½.

Fifth race, five furlongs—Little Margaret won, Mr. Dingle second, Gorgalette third. Time, 1:03.

Sixth race, mile—Lodestar won, Tio Shannon second, D [illegible] third. Time, 1:41.

MYSTERIOUS DISAPPEARANCE.

By Associated Press.

New York, Nov. 20.—Consular and detective agencies of Europe are endeavoring to discover the whereabouts of Frederick C. Johnson, son of Colonel Edmond Johnson, a wealthy citizen of Vineland, N. J., who disappeared three months ago.

Johnson is a nephew of the Princess Agnes Salm Salm of Bonn, Prussia, who is well known in Chicago, where her sister, Mrs. I. H. Rea, resides. He was a student at the University of Pennsylvania and after finishing his studies there had taken a course at the Darmstadt university.

On September 1 he started from Bonn for Vineland. That was the last his relatives ever saw of him. Upon receiving no news of his arrival in the United States, the princess made inquiries of the steamship company and learned that he had engaged passage at Antwerp, but that the steamship sailed without him. His baggage was found, still unchecked and untouched at Antwerp.

Although the search has been prosecuted vigorously, no further trace of the missing man has been obtained.

YOUNG REFUGEE KILLED.

By Associated Press.

San Francisco, Nov. 20.—Albert Bardwell, six year old, one of the five Guatemala volcano refugees, who arrived here yesterday, was run over and killed by an electric car today.

Read in Sunday's Gazette how to get your Thanksgiving turkey for nothing.

THE PART OF WEALTH IN HUMAN PROGRESS

Its Contribution to the Solution of Problems of Society.

PAPER BY GEORGE BACON PRICE

Read Before Unity Club Last Night and Followed by an Interesting and Instructive Discussion—At All Souls' Church.

At a well-attended meeting of the Unity club, held at All Souls' church last evening, the principal feature was a paper on "The Contribution of Wealth to Human Progress and to the Solution of the Social Problems."

The paper was a most ably prepared one and was heard with great interest and profit, Mr. George Bacon Price being the writer. At the conclusion of its reading a discussion on the subject took place, Dr. E. C. Lancaster, Mrs. Scott, Rev. Alva Roy Scott and others participating.

The following is a brief abstract of the paper of Mr. Price:

"What has wealth contributed to human progress? The productiveness of humanity has depended upon their wealth. The wealth of individuals reacts on the nation. Real wealth consists in the resources of a country, and of a people.

"Wealth in the concrete has not always consisted in the same thing. Among some early peoples, wealth was in cattle. In Athens, in beautifully built temples and statuary. In Egypt, in temples and numberless slaves. In time of Roman empire, wealth greatly increased. Rome was the inheritor of all that had gone before. Ours is of all past increased a thousandfold. Material, intellectual, aesthetic. In the United States in 1890, it was estimated at 94 billion dollars. Wages alone in one year, seven billion dollars and more. In savings banks are $484 to each depositor. One hundred millions were given in one year by a few rich men to education and morality. Education, the chief factor of progress, is based on money; it costs money.

"Agencies of progress are telegraph, railroads, papers, books. It takes money to maintain these.

"Take wealth away, note its effects on a nation, education, industries, art, literature would cease. Man would take a swift plunge downward.

"The cause of panic is a temporary withdrawal of money from circulation. Let money return and prosperity begins anew.

"Wealth necessarily accumulates in the hands of men most energetic and foreseeing in promoting the great industries and public enterprises. These men do often go into these enterprises for philanthropy. These men aid community by enterprises. There are said to be 3,500 millionaires in the United States. These men, however, in many places are asking how to bestow their wealth best to aid humanity.

"How will wealth affect the future generations? There are dangers in the concentration of wealth. It is possible for them to make it easier for man by encouraging invention and discovery. Also by pure philanthropy. All good enterprises depend upon these men of wealth. So all good philanthropies. There needs to be established specialized chairs of medical science for prevention of disease and all evils."

A MODERN COAT TALE AND HOW IT CAME OUT

While Ed Whitely, clerk in the office of Grant Pauley, city ticket agent for the Colorado Midland was engaged yesterday in the interesting occupation of cleaning the back room, he was called from his duties by the telephone bell.

"Hello, this is — 's pawn shop," said a voice. "There's a man in here, wanting to sell a couple of overcoats and I find the card of Mr. Pauley in the pocket of one of them. Have you missed any coats?"

"Wait a minute. I'll see," replied Whiteley and he went to the hooks where his own coat and one belonging to Mr. Pauley had been hanging a few moments before. He was back at the 'phone in jig time.

"I should say we have; hold that fellow and I'll be right down with a policeman," he shouted into the receiver.

"All right," came back the voice, and then Mr. Whiteley proceeded to give a description of the coats including a pair of gloves which were in the pocket of his own. The voice at the other end assured him that he undoubtedly had the right coats and would hang onto the man until he came.

While Mr. Whiteley was standing in the door looking for an officer, Tom May came along with a couple of overcoats in his arms and Whiteley threw up both hands. It appears that Mr. May had stopped into the Midland office and seeing a chance had appropriated the overcoats and going into the Colorado & Southern office next door, had used the 'phone.

"You were a sucker for not soaking them," said Grant Pauley, when told about it.

ARRANGEMENTS COMPLETE FOR THE M'KINLEY CLUB BANQUET

All arrangements are now complete for the banquet to be given Monday evening by the Young Men's McKinley club to the Hon. Franklin E. Brooks, congressman-at-large-elect. The banquet promises to be one of the most notable affairs of the kind ever held in the state. Mr. Brooks is himself a comparatively young man and was the founder of the club two years ago, when Mr. McKinley was a candidate. He has always taken the greatest interest in the affairs of the organization, which, during the recent campaign, worked hard for his election. It is therefore appropriate that the club members should honor their fellow member in some manner and a banquet is probably the most fitting method. The affair will be held at the Alta Vista hotel and aside from the spread there will be a number of addresses, including one by Mr. Brooks. President C. W. Helser of the club will act as toastmaster.

VIA THE SHORT LINE.

$2.00 round trip on Short Line train leaving Colorado Springs at 10:37 a. m., return limit date of sale.

The Correct Dressers All Wear
PEERLESS MADE TROUSERS
They are made by regular tailors and sell at $5.00 and upward.
HOLBROOK & PERKINS

ANOTHER BIG MOVE BY LOCAL CAPITAL

Pueblo & Suburban Traction & Lighting Co. Plans Gigantic Improvements for Pueblo, El Paso, Fremont and Teller Counties---Woods People Heavily Interested.

Colorado Springs capital is going into Pueblo in big slices. Announcement was made yesterday of a deal whereby the Pike's Peak Power company, owned by the Woods people of this city, and the Pueblo Traction company, owning the street car system in Pueblo, are merged into a corporation under the name of the Pueblo & Suburban Traction & Lighting company. Among its numerous projects is said to be an electric line from Pueblo to Colorado Springs. At all events the articles of incorporation of the new company give El Paso county as one of its places of operation. Fremont and Pueblo counties are the others.

The new company is capitalized at $2,500,000, and the incorporators are Mahlon D. Thatcher, president of the First National bank of Pueblo and one of the wealthiest men in the state; Ward Rice, cashier of the Pueblo Savings bank, of which ex-Governor Alva Adams is president; T. H. Devine, a prominent attorney who has long been heavily interested in the Pueblo Traction company and other large enterprises; John F. Vail, general manager of the Traction company; H. E. Woods, Warren Woods and F. M. Woods. The directors for the first year will be M. D. Thatcher, H. E. Woods, John F. Vail, Warren Woods, T. H. Devine and F. M. Woods.

The Pueblo Traction company owns what practically amounts to an exclusive franchise for street car lines in Pueblo, covering nearly every street in the city and each of 40 years' life. It has a splendid system already in operation with a large amount of new and improved rolling stock. Within the past two years it has made improvements consisting of new lines, additions to the power and equipment at an enormous expense.

One of the handicaps of the system has been lack of power and it is said that to secure this was one of the reasons for effecting the merger. Surveyors are to be set to work immediately locating a line for copper wire from the Pike's Peak Power company's turbine water plant on Beaver creek, 35 miles west of Pueblo. It is expected to have it connected with the Pueblo plant by May 1, and a 1,700 horse power current from there connected with the 2,000 horse power plant of the Pueblo Traction company on Victoria avenue.

It is the intention of the company not only to furnish light and power for Pueblo and Pueblo county, but for other points in Teller, Fremont, Otero counties and all the region around Pueblo, and possibly in El Paso county. The Traction company has the only power house in Pueblo and furnishes the light for that city. Its limited capacity has been a detriment for a long time but this will now be completely overcome and power sufficient to furnish a city of thrice its size with all the light and power it will need for many years to come is now assured.

The plant on Beaver creek is already furnishing 1,000 horse power electricity to Victor and other places, and will continue to do this while supplying Pueblo with 1,700 horse power.

It is understood that the new company has set aside $900,000 to build the line of copper wire from Beaver creek to Pueblo and to make other improvements of a permanent nature in that city. This is not by any means the first investment of the Woods company in Pueblo, as it recently established a title and trust company there and bought about the only set of reliable abstract books in the entire city.

Police Department to Stop Shooting at Prospect Lake

Shooting at Prospect lake must stop. Chief of Police King will at once take steps to see that there is no more hunting in that vicinity, and any violators of the law will be arrested. There have been numerous complaints to the police on account of shooting at the lake, and the chief has looked up the matter and found that there is an ordinance which expressly forbids such a practice.

The lake is an attractive spot for ducks, which sometimes congregate there in great numbers, and it follows that it is also a choice spot for hunters. The hunting has been going on there for some time. The ordinance provides that there shall be no shooting on or in the vicinity of the lake, and also provides a severe penalty for violation of the law.

Crescent Club Manager Is Put Under Bond on Gambling Charge

Robert Christy, who is said to be manager of the Crescent club on Tejon street, was arrested by Chief of Police King yesterday upon a charge of keeping a gambling resort. The warrant, which is signed by the chief, was sworn out in Justice Ruby's court and Christy will have an examination this afternoon at 2 o'clock. He gave bond in the sum of $250 for his appearance. The particular date upon which the gambling is alleged to have taken place is November 7.

As an institution the Crescent club has been organized for some time. It has rooms in the building at No. 6 South Tejon street and the ostensible object of the club was for social purposes, the same as any of the other clubs in the city with rooms down town. The officers claim that it is in reality a gambling "joint," and it is said that they have had numerous complaints regarding it. During the recent agitation over gambling the question of taking up the matter of gaming in the clubs was discussed in a desultory manner.

CLOSING DAYS

THE KNIGHT-CAMPBELL MUSIC CO.'S GRAND OPENING SALE OF PIANOS NEARING THE END—THIS WEEK GONE, AND WITH IT THE OPPORTUNITY OF BUYING A THOROUGHLY GOOD PIANO AT A BONA FIDE SAVING OF $50 TO $100—NOT ONE PENNY ADDED IF YOU BUY ON TIME.

We must needs hurry you if you want a piano in this sale, for but a day or two remain, but we are prepared to pay you, and pay you well for your hurry. We do this in the saving we offer in the price of a piano in this sale, and with every piano we sell is a regulation insurance policy, protecting against any defect—any possible loss.

Right, fair and fixed prices on every piano in our stock. Pianos, the like of which are sold in many parts of this country at prices ranging from $325 to $500, are in this sale at such prices as [illegible] to [illegible] and up.

Many have returned to our store after having "looked around," only to find the piano they had selected had been sold, but new shipments of pianos have provided us, in the last days of this sale, with a stock fully equal to that of the first days, and we are hopeful that we can please everybody.

We still have several of the latest [illegible] [illegible] Music [illegible], [illegible] that have formerly sold at such prices as [illegible] marked down to just one-half of these prices.

[illegible] that represent the very best values obtainable, and you need to pay only a little money each month.

[illegible] and every instrument absolutely guaranteed.

[illegible] tonight until [illegible] KNIGHT-CAMPBELL MUSIC COMPANY, [illegible] North [illegible]

JUDGE HANNA SPEAKS ON CHRISTIAN SCIENCE TONIGHT

No movement in the religious world since the Christian era began has attracted more attention than has Christian Science. To correct what are believed to be misapprehensions, a board of lectureship has been established, the members of which are well qualified to speak on this subject. Judge Hanna, who lectures at the Opera house here this evening, is a member of this board and will present the subject as well as it may be done in such a brief space of time. The following statement in regard to Christian Scientists is given for publication:

"Christian Scientists present themselves to the world as a people consistently following the teachings of Jesus.

"They are law-abiding citizens, careful of the rights of their fellow men. A Christian Scientist does not quarrel with his fellow man because of his belief or unbelief; he would not intrude upon another's way of thinking, uninvited to influence or proselyte; he does not maligh the medical profession because he may differ in thought from it, nor does he condemn any church or religious society because it does not teach as he is taught.

"A Christian Scientist is enjoined to observe the rule: 'All things whatsoever ye would that men should do to you, do ye even so to them.'"

CLERKS UNION PLACES KAUFMAN'S ON FAIR LIST

The following statement was given the Gazette last night for publication:

Colorado Springs, Colo., Nov. 20, 1902.
Kaufman's Department Store, City.

Dear Sirs:—At our last regular meeting of the Retail Clerk's association No. 187, held last Tuesday evening, a resolution was passed [illegible] your store from the unfair list.

(Signed.) J. B. Lyons, Pres.
Emily McMillan, Secy.

COLORADO SPRINGS HAS BEST HEALTH

State Report for October Shows This City to Lead Others in Colorado---Facts and Figures on the Subject.

Colorado Springs still ranks first among the cities of the state from a health standpoint according to the report of the state board of health which has been received by City Clerk MacMillan. The report indicates that while the per centage of typhoid here during the month of October is somewhat higher than during previous months, it is nothing compared to what it is in other sections of the state.

There were a total of 40 cases of typhoid in the county of El Paso during the month, of which about 36 were in this city, most of which have since recovered. In Denver there were 8, while Pueblo was credited with 59. This last statement hardly coincides with a story published in the Pueblo Evening Star-Journal a few days ago which stated that there are at the present time over 100 cases of typhoid in that city, a record which is appalling. It is due entirely to the water there, according to the physicians. Colorado Springs is blessed with better water than any other city in the state and typhoid germs are not believed to be traceable to it.

In the little county of Otero, which has not half the people that El Paso has, there were 50 cases of typhoid in October. In Fremont, another small county from the standpoint of population as compared to El Paso, but which has two good sized towns, Florence and Canon City, there were 65 cases. In Larimer there were 53 cases and in Boulder, 41. It will be seen that El Paso county has fewer cases despite its large population than any, excepting perhaps the most sparsely populated county in the state.

[illegible] Renting Houses [illegible]

H. LeB. Wills & Co. report a decided increase in activity in real estate business during the past week, particularly in the department of renting. Three houses were rented yesterday by this firm to prominent visitors from the east and numerous other parties are expecting to close up renting deals within a few days, as soon as they can make their selections.

Mrs. Will Davis, who has spent several former winter seasons in the city, has taken the Touzalin house at 1124 North Nevada avenue. Mrs. Loye of Dayton, Ohio, has taken the house at 1414 Wood avenue for the winter and the L. E. Davis cottage at 1115 Wood avenue has been rented for the season to Mrs. Herman E. Hettler of Chicago.

This spurt in the real estate business will be welcomed by property holders of all classes in the city as it indicates that the usual winter prosperity in Colorado Springs is not going to be in any degree less than usual this year.

[illegible]

GAMBLERS AND COBY HAVE MANY VISITORS DAILY.

Took the Decision of the Governor Without Surprise and Take Exercise After Meals.

Every afternoon the county jail is besieged by visitors calling upon the five Colorado City men who are serving 30 days sentence for violation of the gambling and liquor laws. All of the men have many friends in Colorado City and Colorado Springs who take occasion to visit them frequently. Passes from the sheriff are, of course, necessary for a visit to the jail and all who desire to see the men are given ready permission. As might be expected the members of the families of the prisoners are daily visitors.

Much curiosity has been manifested as to how the men took the announcement that Governor Orman had refused to intercede in their case, which was made some days ago. Naturally they were disappointed, but probably not to the extent that many might think. The agitation to prevent their being pardoned had warned them that the governor would hardly grant them clemency in the face of such formidable opposition and they therefore were not altogether unprepared. They took the announcement very quietly and calmly.

The men find plenty to do to put in the time in the way of amusing themselves. They read a great deal for one thing. They have the very best of food, prepared by their own cook and all the luxuries that money can supply is theirs. They are in the jail but not of it. They have their quarters in the jury room and the only thing of which they are deprived is their liberty. They walk the floor a couple of hours after every meal for exercise and during the afternoon they are busy talking to their friends. The sentence of the men will not expire until about the 8th of next month. They were sentenced on November 7 and the time of their sentence commences immediately upon its passage. They will then only have to hand out checks for $500 each to pay the fine imposed upon them, pay the costs in their various cases and they are free as the air and at liberty to do the same thing over again if they want to.

Beautiful Clear Skies.

Herbine exerts a direct influence on the bowels, liver and kidneys, purifying and strengthening these organs, and maintaining them in a normal condition of health; thus removing a common cause of yellow, mothy, greasy skin, and more or less of pimples, blotches and blackheads. 50c at Hefley-Arcularius Drug Co.

SMOKE UP, and get a free Thanksgiving Turkey at Osborne Cigar Co.

$3.00—CRIPPLE CREEK AND RETURN VIA COLO. MIDLAND RY.

Sunday, Nov. 23rd, 11 a. m. Good date of sale for returning.

Turkeys for nothing. Sunday's Gazette will tell you how to get them.

FREE MIDLAND BAND CONCERT

At Cheyenne park Sunday afternoon, 2 to 5.

Turkeys for nothing. Sunday's Gazette will tell you how to get them.

The climate of southwestern New Mexico is not found elsewhere. The Faywood Hot Springs and hotel are firstclass with ample accommodations. Stomach troubles, rheumatism and kidney disorders yield most quickly. See Santa Fe ticket agents for tourist rates and further information. Faywood, Hot Springs, Grant county, New Mexico.

Read in Sunday's Gazette how to get your Thanksgiving turkey for nothing.

[illegible]

[illegible] WATER

COMING METROPOLIS OF NORTHWESTERN COLORADO WANTS INFORMATION.

Writes to Colorado Springs for Facts and Figures on the Building of a Water System.

Steamboat Springs, the hustling little town in Routt county, which promises to be the metropolis of the northwest when the Moffat road to Salt Lake is built, is already taking on citified airs.

It wants to build a water system and the city officials there have written to Colorado Springs for information. The town has been offered a proposition by Charles [illegible] of Parachute, Colo., and is now considering it. The local city officials have sent the Steamboat Springs officials all the information concerning water systems that they have on hand.

Read in Sunday's Gazette how to get your Thanksgiving turkey for nothing.

Personal Mention

Dr. and Mrs. Monroe of Boulder are among the guests at the Alamo.

The Misses E. W. and Alice H. Nathan of Denver are registered at the Antlers.

W. G. Edmondson and F. L. Dana have returned from short business trips to Denver.

Edward Hiffman of Castle Rock, sheriff of Douglas county, is at the Spaulding house.

Edwin Arkell left over the Denver & Rio Grande last night for California, on a short pleasure trip.

C. T. Bishop, wife, maid and two children, arrived in the city yesterday, and will spend the winter at the Antlers.

Mr. and Mrs. P. M. Roth of Nome City, Alaska, are at the Alamo on their way east. Mr. and Mrs. Roth are on their honeymoon.

Judge S. D. Hanna and wife of Boston are among those stopping at the Antlers. Judge Hanna lectures tonight at the Opera house.

Miss Emma Slocum and Miss Emma Pond Smith, both of Rochester, N. Y., are visiting with George H. Johnson of North Royer street.

Henry Hine, L. E. Curtis and F. W. Stehr were passengers over the Santa Fe last night for Old Mexico, where they go on mining business.

Mrs. W. H. Barning of Albuquerque, N. M., is stopping at the Alta Vista for a short time. Mrs. Barning was formerly a resident of this city.

Mr. and Mrs. E. D. Church, Jr., of New York city are guests at the Antlers. Mr. Church is a large stockholder in the Telluride Reduction works.

J. A. Hall and wife of Cincinnati, and C. H. Madison and wife of South Dakota, are spending a few days at the Spaulding house, en route to California.

A. N. Olliver, traveling freight and passenger agent of the Southern Pacific with headquarters at Denver, is in the city on business connected with his road.

Pearl Snyder will leave this morning for Boulder, where he will witness the football game tomorrow between the Boulder Preps and the Colorado Springs High school.

R. R. Hull has taken apartments at the Alta Vista for the winter. Mr. Hull has just returned from accompanying his mother to California, where she will remain during the winter months.

Aldermen Clark, St. John, Capell, Stark and City Engineer [illegible] were in Denver Tuesday for the purpose of inspecting the Denver water system, but owing to the inclemency of the weather they could not make the inspection.

R. A. Nason, money order clerk at the postoffice, is entertaining his brother, H. W. Nason and wife of Pipestone, Minnesota. Mr. and Mrs. Nason are spending a few days in this city en route to Arizona, where they expect to spend the winter.

Hon. John H. Ambler, ex-congressman from Ohio, is registered at the Spaulding house. Mr. Ambler is on his way to Manila, P. I., and stopped off in this city to visit his brother, Judge Henry Ambler, who resides at Monument Park. Mr. Ambler is accompanied by his granddaughter, Miss Mary A. McNabb. Mr. Ambler represented his district in the United States congress for a number of years, until his seat was taken by the late Wm. McKinley in the latter part of the '70s.

$8, $9, $10 and $12 Imported Dress Patterns Reduced to $5.95 each

A good time to buy for Christmas gifts or to supply your own wants. Elegant wool dress goods now selling at the prices of the ordinary kind. Look it up.

$12, $15, $18 and $20 Imported Dress Patterns Reduced to $9.95 each

$2.18 A PAIR
LADIES' FINE SHOES
Good styles in broken lines of ladies' shoes at a substantial saving in price. Our famous $3.00 shoes at $2.18 and our well known $3.50 goods at $2.48 a pair.
$2.48 A PAIR

Over 75 pieces of our Regular 75c French Flannels at 59c a yard

Overstock is responsible for these very low prices on French flannels and other waistings. Greatest line in town to choose from.

A Big Line of Regular 50c French Flannels at 39c a yard

Odd Lace and Tapestry Curtains Marked Down
Big saving—25 to 35 per cent in every case—all odd lots are being closed out. Rope Portieres at Half Price

Cut Glass, Statuary, Busts, Bric-a-Brac
and other high class holiday novelties being received these days. Early buyers are taking advantage of the chance to secure first choice.

The J[illegible] & Wilbour Mercantile Co. 18, 20, 22 and 24 Pike's Peak Avenue

NEW STYLES IN BOOK CASES AND DESKS
Introducing the most popular productions in Old Mission and Colonial styles, with best examples of the much-written-up ARTS AND CRAFTS DESKS, CHAIRS, TABLES. : : : : :
HOLIDAY ✤ STOCK ✤ NOW ✤ COMPLETE
GREAT DISPLAY OF FANCY CHAIRS, ROCKERS, ETC.
FRED. S. [illegible]UCKER
MAMMOTH SALESROOM ENTRANCE, 120 SOUTH TEJON STREET

[illegible]
Give us a chance. Don't condemn without a trial. We do the best laundry work in the Pike's Peak region. Our list of patrons proves it.
STAR LAUNDRY
Phone 342. 117 N. Tejon St.

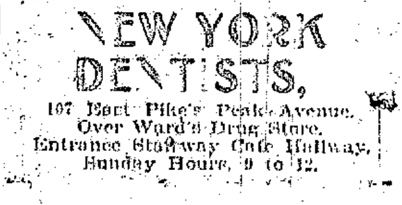

A Big Cut For A Short Time

Crowns	$2.50 up
Bridge Work, per tooth	$2.50 up
Platinum Fillings	50c
White Fillings	50c
Best Set of Teeth made, Aluminum Lined	$7.50
A Good Set of Teeth	$5.00

Our $2.50 Crown will wear a life-time. Have those broken-down teeth built up with a good substantial crown—something that will wear.

Bridge work at $2.50 per tooth. Let us replace your missing teeth with a good life-time wearing Bridge. Investigate our up-to-date methods.

NEW YORK DENTISTS,
107 East Pike's Peak Avenue.
Over Ward's Drug Store.
Entrance Stairway Cafe Hallway.
Sunday Hours, 9 to 12.

The Colorado Springs Floral Co., 10½ Pike's Peak ave., Phone 599. Cut flowers for Luncheons, Teas and Dinners. Only exclusive Flower Shop in the city.

[illegible]
SCIENTIFIC OPTICIAN
3 E. Pike's Peak Avenue

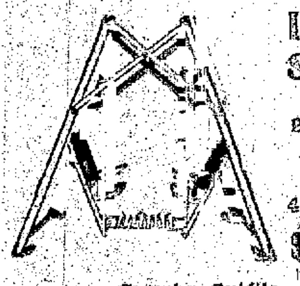

Lawn Swings
2-Seated $7.50
4-Seated $8.75.
Camping Outfits.
THE COLORADO SPRINGS TENT AND AWNING CO.,
13 and 15 North Cascade Avenue.

Dr. Wm. S. Gustin,
Dr. E. W. Thompson,
Dr. R. E. Hubbard,
Dr. John Grannis,
Assistants to
Drs. [illegible]amberlain, Dentists,
We are making specialties of Carr's Anchored Denture and Pyorrhea Alveolarus.
1st Nat'l. Bank Block. 'Phone 88-A.
Residence 'Phone, 311-Black.

Frankie C. Titus, D. O.
E. E. Conway, D. O.
Graduates Still College of Osteopathy.
THE [illegible] INFIRMARY OF OSTEOPATHY
Rooms 9 and 10, El Paso Bank Block.
Phone Main 633 B.

The [illegible] Iron Works Co.
Steel Picket Fence, set with Iron Posts and Rail, 35c. per ft. Pickets 3¾ in. apart. Other styles at slight advance. Wrought Iron, 50c.
Office and Salesroom at Works,
Corner Sierra Madre Street
and Moreno Avenue.

E. D[illegible]NSCOMB, M. D.
University of New York, 1863.
SPECIALIST
Diseases Peculiar to Women.
Diseases Peculiar to Men.
Diseases of the Stomach.
Chronic Ulcers of the Leg.
Nervous, Skin Diseases, Nasal Catarrh, Cancers, Tumors, Goitre, and Chronic Diseases of Adults and Children.
Cancer, Goitre and Uterine Tumors removed by Medicine Alone. References given of those that have been cured.
Rooms 23 and 24 De Graff block, 118 N. Tejon St.

Read the Gazette. Sixty Cents per month.

Windsor Hotel
DENVER
OFFERS MORE FOR THE MONEY THAN ANY HOTEL IN THE WEST.
Best Table in the City.
European Plan $1.00 and up.
American Plan $3.00 and up.
GEO. D. HODGES

...Hext...
...Music Co...
Are continually showing what is conceded to be the most substantial and artistically made pianos on the market today. How about that family of Chickering & Sons' Pianos? Five elegant styles. Call and select yours now.
We have other fine ones—Crown, Weber, Wheelock, Ivers & Pond, Schiller, Stoddard, Poole. We buy in carload lots.
19 N. Tejon St., City.

CHINA JIM
Deals in
Chinese and Japanese Fancy Goods; fine line of all kinds of China; Cloisonne, Ladies' Robes and Jackets.
Telephone 614-A.
No. 7 East Pike's Peak.

Read the Want Ads.

RAND-McNALLY OFFICIAL RAILWAY GUIDE
[illegible] 166 ADAMS ST. CHICAGO.

NewspaperARCHIVE® NewspaperARCHIVE®

Sports and Sporting Notes

The Pool Tournament Is Drawing Large Crowds

The opening games of the pool tournament at the Exchange billiard parlors last night was even more of a success than was anticipated by the management. Fully 200 people witnessed the match and the parlors were kept crowded all evening. Both of the games pulled off last night were full of interest, the game between Clark and Kloepfer being very close. Although no sensational runs were made in the games, some good playing was developed and before the tournament is ended some great playing will probably be witnessed. During the course of the Clark-Kloepfer game runs of 14 were made.

The first game of the evening which began at 9:30, was between C. Howard and H. Kinsman. Both men were scratch men, but Howard succeeded in running the 100 necessary balls while Kinsman was making 55.

In the game between W. Clark and W. Kloepfer the latter succeeded in capturing the honors by running 85 balls to Clark's 71 balls.

Both of these men had handicaps, the former one of 95 balls and the latter 85 balls. In both games George Zeigler acted as referee.

Tonight S. Smith and C. Baker, both scratch men, and L. Cramer and P. Phelps will play in the two games of the evening. Cramer has a handicap of 85 balls.

Each contestant in the tournament will play each of the other seven men entered. When the entire 28 games have been played, the man having the highest average will be declared the winner of the tournament. The determination of the winner will be in the same manner as are the winners of a baseball league are determined. In addition to a handsome gold medal for first prize and a box of cigars for the consolation prize, Messrs. Strang and Garrett have each offered prizes for the second and third high men in the tournament.

Morgan Williams Matched for a Go With Handler

Morgan Williams, the Victor fighter, has been matched to fight Jimmie Handler of New York before the Victor Athletic club at the Victor opera house some time during Thanksgiving week, according to dispatches. It is stated that Jack Piper, who looks after the miner's business affairs, has accepted the terms proffered by Handler. It is the Jimmie Handler of old and Morgan Williams is the same Morgan as when he battled with Young Peter Jackson out at Oakland. The Victor man will probably go the route which leads to pugilistic oblivion in short order.

Williams, it will be remembered, was awarded the decision over Jackson on a foul, but the negro was hammering him at will, the Victor miner devoting most of his efforts to running away. Handler is a battle-scarred veteran of the roped arena and has taken gruelings from men with whom Williams would never have a look-in. He has retrograded to some extent in recent years and his column of victories is about offset, if not slightly overbalanced by his defeats but at that he is still a first class man and able to put up a strong fight at his weight. It is said that Williams is now in good shape physically and looks better than he ever did before. The ring followers around the gold district have banked on Williams for a long time and until he met Jackson he looked like the real thing. Since then there has been a slight drop in his stock. However, the battle should be well worth seeing.

Another gold district favorite fights tomorrow night at Pueblo. He is Jack Bennett, who is scheduled to go 20 rounds to a decision with Frank Newhouse, he of the cauliflower ear. In Pueblo the betting favors Bennett, but Newhouse has quite a number of admirers who believe that he can outargue the Cripple Creeker at that distance and are willing to bet their money on the proposition. There has been a large sale of seats and a big crowd will view the carnage from the ringside.

SIR THOMAS PLEASED WITH SYNDICATE

A. B. Widener.
L. H. Gary.
William B. Leeds.

J. J. Hill.
N. B. Reams.
C. O. Iselin.

William Rockefeller.
Cornelius Vanderbilt.
Clement A. Griscom.

The syndicate of millionaires who are building a yacht to defend the America's cup against a third attempt by Sir Thomas Lipton to win the coveted yachting trophy for England, is formidable in its array of power. Its members are among the most famous financiers and industrial magnates in the United States. Sir Thomas Lipton declares himself greatly pleased with the syndicate and regards it as a very strong aggregation which "looks like business." Work on the new yacht will be started immediately.

[illegible]

According to Pueblo papers Colorado Springs will not have the services of Frank Hollingworth, the premier short stop of the Western league according to the official figures. Hollingworth led the league short stops in batting and fielding, being four points ahead of O'Leary, the Des Moines crack.

When the season closed here Hollingworth, Beerwald and a number of other members of the local team went to Pueblo where they filled up the star Colorado Fuel & Iron company's team. When that organization, which is semi-professional, closed its season, Hollingworth was given a job at the steel works, as are all the other members of the ball team. It is now announced that he has been made captain of the team and will remain in Pueblo next season.

No other independent baseball club in Colorado ever lined up such a bunch of stars as the Fuel company team will have during 1903. The players are given good jobs at the steel works at a permanent salary and also receive a portion of the gate receipts. The club has grounds of its own and plays with whom and whenever it pleases. But for the attitude of the steel works aggregation last year there would have been a state league composed of Pueblo, La Junta, Florence, Rocky Ford, Cripple Creek and Colorado City. The C. F. & I. wanted the earth and finally declined to enter the league at all. Pueblo being the main town in the circuit its withdrawal caused the plan to organize the league to fall flat. The C. F. & I. finds it profitable to play independent base ball and is able to secure splendid players by virtue of the fact that it is able to offer them steady work for both winter and summer. Despite this fact, however, the Old Homestead team of Denver, the only other independent team of any importance in the state, took them down the line whenever they met and captured the state championship among teams of that class

The loss of Hollingworth will be keenly felt by the local team if it is true that he has gone. Whether he will be stamped as a deserter or whether the Springs management will let him go of its own accord if he desires to go, remains to be seen.

A. W. Kennedy, the crack left handed pitcher of the C. F. & I. team who signed with Denver toward the latter part of last season, met with an accident a few days ago which may put his good south paw out of business permanently. He was working on a pair of steel shears in the steel works at Pueblo and had three fingers on his left hand cut off.

OFFICIALS SELECTED

* * * * * * * * * * * * * * * * * * * *

Abernathey and Thompson will be the officials for the D. A. C. and Colorado college game to be played Saturday. Both sides have agreed upon them.

* * * * * * * * * * * * * * * * * * * *

COYOTE CHASE WAS HELD WITH COYOTES LEFT OUT

A small party of coursers, led by Joe Kenyon, went to the Garden ranch yesterday morning hoping to scare up a coyote or two but nothing, not even a rabbit, was seen. Kenyon's reputation must have spread to the prairies for not a solitary animal was out. They have surely hit the tall timber. A number of the best dogs were taken along but nothing could be found. Another chase will probably be held Sunday morning.

RACING

LATONIA SUMMARY.

By Associated Press.

Cincinnati, Nov. 19.—Latonia summary:

First race, six furlongs—Pierce J. won, Wedding March second, Floret third. Time, 1:20¾.

Second race, five and one-half furlongs—Little Boy won, Lansdowne second, Not Wisely third. Time, 1:14.

Third race, mile—Locust Blossom won, Hinsdale second, George Gardner third. Time, 1:50.

Fourth race, steeplechase, short course—Islip won, Hand Vise second, Sauber third. Time, 3:15.

Fifth race, five furlongs—Miss Gould won, Suburban Queen second, Gloria Mundi third. Time, 1:06¾.

Sixth race, mile—Flo won, King Barleycorn second, Tiburon third. Time, 1:45 1-5.

BENNINGS SUMMARY.

By Associated Press.

Washington, Nov. 19.—Bennings summary:

First race, five and one-half furlongs—Red Damsel won, Prancer second, Willie Owl third. Time, 1:10 2-5.

Second race, five furlongs—Lulu Marr won, Sontag second, Alhambra third. Time, 1:05.

Third race, one and one-half miles—Moon Daisy won, Adelaide Prince second, Merriment third. Time, 2:44 2-5.

Fourth race, mile and one-half—Andy Williams won, Douro second, Huntressa third. Time, 2:41 3-5.

Fifth race, six furlongs—Couture won, Star and Garter second, Passaic third. Time, 1:15.

Sixth race, mile and one-sixteenth—J. Whittier won, Trump second, Contend third. Time, 1:53.

LAKESIDE SUMMARY.

By Associated Press.

Chicago, Nov. 19.—Lakeside summary:

First race, six furlongs—Sue Johnson won, Anna second, Dodie S. third. Time, 1:18 4-5.

Second race, six and one-half furlongs—Kentucky won, Macgyle second, Moroni third. Time, 1:27 3-5.

Third race, six furlongs—Corinne Unland won, Berkeyite second, Little Jack Horner third. Time, 1:18 4-5.

Fourth race, five and one-half furlongs—Mayor Johnson won, The Don second, Annie Mac third. Time, 1:11 4-5.

Fifth race, five and one-half furlongs—Angelo won, Dr. Worth second, Arvenes third. Time, 1:12 4-5.

Sixth race, one and one-eighth miles—Little Elkin won, Lou Woods second, Eros third. Time, [illegible]

ONLY TWO BIDS MADE FOR CORBETT-McGOVERN FIGHT

By Associated Press.

Cincinnati, O., Nov. 19.—Bids for the 25-round glove contest between Young Corbett of Denver and Terry McGovern of Brooklyn, were opened in the office of the Enquirer today by C. A. Lamberson, the sporting editor, who was authorized to represent both sides, as neither McGovern nor Corbett was on hand. The only clubs which bid on the contest were the Penn Art club of Philadelphia and the Hayes Valley Athletic club of San Francisco. Neither club offered a guarantee for the match.

The bids were wired to Sam Harris, manager of McGovern and Young Corbett in the east, and they decided not to accept either bid for the present, as the required forfeit of $1,000 did not accompany the bids. The boxers have agreed to leave the bids open one week longer.

DEATH OF MARQUISE DE CHAMBRUN.

By Associated Press.

Paris, Nov. 19.—The Marquise de Chambrun died yesterday. She was the last granddaughter of Lafayette, and her life was notable for her constancy in maintaining the family's cordial feeling for America. Her oldest son, the Marquis de Chambrun, who is a member of the chamber of deputies, becomes the ranking representative of the Lafayette family. He was formerly counsellor of the French embassy at Washington, and married a daughter of Mrs. Bellamy Storer. The second son of the deceased Marquise, also has an American wife. Her third son represented the Lafayette family at the recent Rochambeau exercises at Washington, and her only daughter is the wife of Count Savorgnan de Brazza, the explorer of the Congo.

PACIFIC CABLE.

By Associated Press.

Washington, Nov. 19.—Representatives of the Pacific Cable company have asked the attorney-general for a conference upon the question at issue between the government and the company regarding the laying of the proposed cable and Friday of this week has been decided upon for the meeting. Up to this time the company has not indicated its acceptance of the conditions imposed by the attorney-general under which the government would consent to the use of the maps of the soundings of the proposed route across the Pacific.

SPECIAL SALE.

Mr. Cotsell is at present in Chicago buying 14 carloads of pianos at a sacrifice, a portion of which will be shipped to Colorado Springs.

We will sell you a piano for $220 and up, $5 down and $1.50 per week. Six months' free music lessons.

We handle Bush and Gerts, Steger and Son, Victor, Steinhauer and many others.

We take all kinds of trades and allow good prices for squares and organs.

A $400 light case used less than six months for $265. Come early, before bargains are all gone.

Open every evening.

Remember the place.

THE COLUMBINE MUSIC CO.,
118 North Tejon St.

[illegible]

MAGNATES ARRIVED AT TERMS THAT WILL STOP THE FIGHT.

American Association Comes Into Minor League Body—Western Got Bad End of Deal.

By Associated Press.

Chicago, Nov. 19.—A peace compact was arranged late this afternoon between the warring baseball clubs through the efforts of the arbitration board of the National association of minor leagues at the Auditorium. By the terms of the truce the fight between the two clubs is confined to the two cities, Milwaukee and Kansas City, where there have been conflicts, each club to play on its own grounds in these cities. The American association which has been an outlaw, comes into the National association. The proposition made by the Western league last night to the American association that they abandon their grounds at Kansas City and play on the Western league grounds and on non-conflicting schedules, was refused by the American association today and as an ultimatum announced that they would play according to the proposition made by Pat Powers of the minor leagues in New York two weeks ago. The players that were signed prior to the New York meeting by the American association are retained by them, but players signed in the last two weeks go back to the clubs to which they formerly belonged.

DYNAMITED A SAFE.

By Associated Press.

Edinboro, Pa., Nov. 19.—Five masked robbers dynamited the safe in the postoffice early today and carried off $300 in postage stamps and $20 in cash. The explosions aroused the citizens, who surrounded the building, but they were forced to open a way for escape at the point of 10 revolvers in the hands of the burglars. A number of shots were fired and George C. Goodall, a citizen was wounded in the arm. The thieves stole a free rural delivery horse and wagon at Erie and rifled the mail in the wagon. A posse is in pursuit but so far, have failed to find the burglars. The postoffice was badly damaged by the explosions.

SAVED HIS SCALP.

By Associated Press.

Butte, Mont., Nov. 19.—Advices received from the Crow Wing agency last night say the death of a squaw there nearly caused an uprising.

The Indian on her cayuse was struck by a freight train yesterday and instantly killed. A brave who accompanied the woman summoned a number of his followers and they swooped down upon the trainmen, capturing the brakeman, whom they carried off to their camp. The Indian police were summoned and when they reached the tepees, the excited braves were holding a war dance about their victim, who was bound to a tree, preparing to torture and burn him. The bucks objected to an interference and for a time a clash was threatened but the Indian police succeeded in securing the man.

DECLARED UNCONSTITUTIONAL.

By Associated Press.

Atchison, Kas., Nov. 19.—Judge Hudson in the district court today held that the new absentee railway employes law permitting railroad men to vote when away from home on election day to be unconstitutional. With the absentee railroad men's vote Peter Laughlin (Fusionist) has a majority of five for the legislature from the country district; without it H. B. Sharpless (Republican) has one majority.

FIREMAN FATALLY SCALDED.

By Associated Press.

Des Moines, Iowa, Nov. 19.—A northbound Great Western meat train crashed into the rear of local passenger train No. 4, which was standing at the depot here early today. Two coaches were demolished and two freight engines wrecked, but none of the passengers were injured. Fireman W. A. Shaffer was fatally scalded and died of his injuries and Engineer B. C. Squire was perhaps fatally hurt.

Placing Him.

The hero of the historical novel limped into the sixteenth chapter and the presence of the heroine. His right leg was braced by splints, one arm hung in a sling, and his head was bandaged voluminously.

"What has happened, Eric?" shrieked the heroine.

"Fear not, sweet maiden," mumbled the hero. "But two hours agone I was set upon in yonder street by six lusty villains, armed with bludgeons."

"And what did you do, my brave knight?"

"I drew my trusty blade and had at them!"

"And laid them low, the scurvy knaves?"

"Not so. They gave it to me in such wise as thou seest, and left me in a corner bleeding, while they loitered off, carrying my sword and purse, chortling raucously."

"It cannot be!" exclaimed the damsel, her eyes growing large with surprise. "It cannot be! Surely they did not worst you!"

"An they did not, may I eat my hat!"

"Then get thee gone! This story ends right now and quickly. You are not cut out for an historical novel, but for a page in the police docket!"—(W. D. Nesbit, in November Lippincott's.

[illegible] AGAINST NORTHERN PACIFIC

By Associated Press.

Minneapolis, Minn., Nov. 19.—A decree has been entered by Judge Lochren of the federal court in the case of Peter Power and Camille Weidenfeld against the Northern Pacific Railroad company which was heard before Judge Amidon, September 29. The decree is that the retirement of the preferred stock of the defendant is regular and lawful.

It is further ordered as to all the matters alleged in the bill of complaint, charging a violation of law upon the part of the defendant by reason of the acquisition of a majority and controlling interest in the stock of the defendant and of the Great Northern road by the Northern Securities company that the bill of complaint be dismissed for the following reasons:

1. Because the Northern Securities company is a necessary party to the decision of the question; and

2. Because a stockholder or stockholders of the defendant company have no standing to raise the questions in a court of equity.

3. Also decreed that the defendant have and recover of Peter Power and Camille Weidenfeld costs and disbursements.

The attorneys for the defendant have filed an itemized bill of costs amounting to about $8,500.

[illegible] CONSIDERED BY FEDERATION OF LABOR

By Associated Press.

New Orleans, La., Nov. 19.—The committee on resolutions reported this morning at the convention of the Federation of Labor on the resolution that Puerto Rican laborers taken into Hawaii are being ill-treated and should be returned by the United States government to Puerto Rico. The committee recommended that the charges of ill-treatment be investigated and if found to be correct a petition for the return of the men to Puerto Rico be presented to the government.

A resolution to send a fraternal delegate to Germany next year provoked a long discussion. It was finally terminated by the announcement of Vice President Duncan that there will be no Trades Union congress in Germany next year. The whole thing was laid on the table.

A resolution condemning the recent reported utterances of President Eliot, of Harvard college, in favor of "scab" workingmen, was reported upon favorably by the committee, and its action was indorsed by the convention.

The first paragraph of the resolution as originally introduced commenced: "Whereas, The head of the foremost American university, President Charles W. Eliot, of Harvard, etc." Secretary Agard of the resolutions committee, called attention of the convention to the word "foremost," saying that the committee had changed the word to "prominent," as the members of the resolution committee did not believe that an institution which would retain at its head a man capable of such expressions as credited to President Eliot could be the foremost university of the country.

Delegate Joseph D. Allen of Philadelphia desired that the word be changed to the "head of one of the degenerate universities."

Delegate Lighthall of Chicago, declared that President Harper of Chicago university, and John D. Rockefeller, the founder of the institution, were both opposed to the union movement, and that they were trying to secure control of the public schools in that city and that the laboring men were endeavoring to counteract the movement by organizing the teachers into unions. The resolutions, as amended by the resolutions committee, were passed unanimously. No second was made to the motion of Delegate Allen.

The McComas bill now pending before the United States senate providing for increased pay for all overtime on government work was indorsed by the committee and the recommendation adopted by the convention. The executive council recommended that the application of the United Brotherhood of Carpenters and Joiners for the revocation of the charter of the Amalgamated Society of Carpenters be denied, as the charges had not been substantiated.

A long debate followed and was still in progress when the convention adjourned.

EGAN'S SUCCESSOR.

By Associated Press.

St. Paul, Minn., Nov. 19.—In a circular issued today by the Great Northern company, the company accepts as a fact that Benjamin F. Egan, the missing superintendent of the Kalispel division, has perished, and appoints A. B. Long as successor with the title of acting superintendent.

Mr. Egan disappeared in the mountains two weeks ago and search since then, carried on hourly by 100 men, has failed to find traces of the missing man.

Canvas Gloves

We have just received a BIG SHIPMENT of Men's Canvas Gloves, worth 10c, 3 pairs for........25c

DELTA'S Underbuyers and Undersellers

THE PEOPLE'S
Grocery and Market
EVERY DAY SPECIALS

2 loaves of Bread	5c	Spare Ribs, lb	10c
Fancy Spuds, cwt	85c	Beef Boil, lb	4c
Fancy Can Tomatoes	10c	4 lbs. Shoulder Steak	25c
3 cans Corn	25c	Round Steak, lb	10c
4 cans Peas	25c	Loin Steak, lb	15c
Fancy Apples, per box	65c	Pot Roast, lb	8c
Good Eggs, per dozen	25c	Prime Rib Roast, lb	12½c
11 lbs. Fancy Sweet Potatoes	25c	Mutton Shoulder, lb	6c
3 quarts Cranberries	25c	2 lbs. Pork Chops	25c
10 bars Soap	25c	4 lbs. Liver	25c
Lard, lb	10c	Beef Hearts, lb	5c

ASK FOR GREEN TRADING STAMPS.
'Phone Black-361. S. JAMES & SON. 332 S. Tejon.

WHILE THEY LAST
25c
OFFICIAL MANUAL OF THE CRIPPLE CREEK DISTRICT

NOW on sale in the counting room of the Gazette at the extremely low price of twenty-five cents. The Official Manual contains 500 pages printed on fine glazed paper and handsomely bound, with magnificent half-tone illustrations showing views of Cripple Creek and its surroundings. Special articles on the Cripple Creek district by T. A. Rickard, state geologist, also a complete history and index to every mining and milling company in the district, there being something like 450 companies. Statistics showing dividends by years as paid by various companies, sales on the various mining stock exchanges, etc. A complete history of the development of Cripple Creek. The Manual also contains splendidly engraved geological maps of the district; in fact, everything can be found in the Manual pertaining to mining and milling in the Cripple Creek district, the world's greatest gold fields. The book is complete in every detail and originally sold for $5.00. You get them for a limited time for twenty-five cents.

Its equal is unknown
The "Cordove" Cigar.
"There are no passes on the road to fame."
[illegible] BROS & [illegible]
FACTORY
COLORADO SPRINGS.

THE GAZETTE'S SPECIAL NEWS SERVICE

COVERS THE ENTIRE STATE

ORDER FOR ARREST OF MAYOR WRIGHT

Denver Mayor Must Answer for Contempt of Court—His Reasons for Signing Tramway Extension Ordinance.

Denver Bureau
Colorado Springs Gazette.

Denver, Nov. 20.—Late this afternoon Judge Mullins granted an order for the arrest of Mayor R. R. Wright, Jr., for contempt of court. The writ was granted upon the application of the attorneys representing the municipal league and prescribes that Mayor Wright shall appear before Judge Mullins next Monday morning at the same time appointed for the hearing of the 11 aldermen who are now held in contempt of court. An injunction was issued last week by Judge Mullins restraining the members of the city council from passing the Tramway ordinance and forbidding the mayor to sign it. In the face of this injunction the bill was passed and the 11 aldermen who voted for its passage were placed under arrest on an order from the court. The bill was sent to the mayor for his signature, which was withheld until yesterday, when it was signed. Almost immediately after the news of the signing of the bill became known it was asserted that Mayor Wright had departed from Denver. An attempt will be made to reach him by wire tonight and acquaint him with the order of the court, as he is supposed to return to Denver by Monday morning. If he is not reached at once the writ will be made returnable from time to time until such time as he is apprehended and brought before Judge Mullins. Bond for his appearance has been fixed at $1,000. The mayor gave out the following statement regarding his approval of the ordinance:

Denver, Nov. 19.—I have signed the bill extending the lines of the Denver City Tramway company.

If the editor who is denouncing the ordinance in his morning Democratic and afternoon independent newspapers had been running the affairs of the city of Denver for the past 20 years the people of Denver would be still riding in horse cars, with the horse itself on the front platform on the trip down Capitol hill.

It seems strange that the Democratic press of Denver should so far deviate from the truth in attacking this proposed ordinance and the people who have supported it, simply for presumed political effect, when, as a matter of fact, the fight for its passage in the board of aldermen was led by Alderman Cannon, a Democrat; and the very first person who urged me to sign the bill after its passage was another Democrat, Alderman Bailey, who also voted for the measure.

So bitter and mendacious have been the attacks on the city government that in justice to those who have supported the bill, I feel that a statement is not amiss, especially to you who have seen the public good which will result from its passage.

The tramway bill as passed was not the one desired by the company. It can be called "the tramway bill," but cannot truthfully be termed "the Tramway's bill." It is our bill. The first measure which was introduced was not acceptable to me, nor to many of the members of the city council; nor, was it acceptable to you; and the Denver Republic opposed it, as I, myself, did. The grants made were too sweeping, without any adequate return to the city, and the bill died a natural death because the company could not secure the necessary votes to pass the same; nor could it secure my consent to sign it, if passed.

Then, members of both boards and myself, with the city attorney, considered the situation. The result was the bill now in my office. That measure is a fair one, both to the company and to the people. The people have rights and those rights have been protected. And it seems to me also, although I run the risk of being called names by a paper which went into red ink hysterics when its assessment was raised by the county commissioners, that a corporation which has millions of dollars invested in Denver has some right, however small.

Furthermore, I think that the officials of the city, as well as the rest of the public, should be accorded their rights. One of these rights should be that when men like W. A. Hover, head of a wholesale firm which has done business in Denver for a score or more of years; Nathaniel Robertson, who stands equally as high as the head of a big firm; Rev. Thomas Uzzell, and, in fact, many other members of the council who hold high stations in the business life of this community, are held up to public scorn by an alleged independent paper, which asserts that all of them should have "the brand of Judas on their foreheads," then I think it is time for them to ask if the statement of Governor Thomas was true when he said of the man who wrote this mendacious statement: "He loves to temper the wind to the shorn lamb on the easy condition that he may do the shearing."

There are many good points in the tramway bill, and these points have been altogether suppressed by an opposition press, anxious only to criticise, never to deal fairly, when it comes to a question where the Tramway company is involved.

It will cost the company, under this ordinance, more than $50,000 to build the bridges required by its terms. These terms read: "Said company shall at its own sole cost and expense build a bridge over Cherry creek for its use and for public use. This work shall be done under the supervision of the board of public works."

The company shall, also, pay for the pavements between tracks and for two feet on either side of the same. It shall construct and maintain such culverts as the board may direct at any time, and it shall grade the streets over which it travels and shall do said grading at its own expense. This itself is a big item. It shall give a bond to the city in the sum of [illegible] to insure the city against damages in any manner whatsoever. These, in brief, are the expenses which will be incurred by the Tramway company, if it accepts the [illegible] of an ordinance for which it did not ask, but which was granted [illegible] of killing the former ordinance which the council would not [illegible] and which I would not sign. [illegible] the [illegible] of the road would not be on a paying basis for over 10 years, perhaps not before the period of their present franchise is ended. But, as they are a part of the entire system, and, therefore, in time worth something, we deemed it wise to provide that there certain expenditures be made by the company in return for the extensions asked.

Up to the present time only one person, and not a single delegation, has asked me to veto the bill. All that I know of opposition to it is what I read in the papers opposed to us politically; and they apparently do not control the votes of the members of their own party in the council, who have made a non-partisan bill of it. On the other hand, hundreds in person have visited my office requesting me to sign the measure; and several hundred property owners have signed petitions which are now in my possession and which ask the same action.

Petitions for the Downing and Fourth avenue extensions, for the Franklin and Thirty-fourth avenue extension and the southern part of the city recite: "We have for many years suffered the inconvenience of changing cars and often waiting half an hour in the cold and snow for the connecting car to carry us to our homes, and we beg you to grant us this chance of relief."

The city is fully protected, aside from the advantages it receives from the bill as passed. The cry that a 5-cent fare is made permanent on all lines for all time, and that a cheaper fare can never be secured, is absolutely without any foundation in truth and is known to be so by those who make it. Lawyers of high standing and the opinion of the city attorney, Hon. H. M. Orahood, alike assert that the rights of the people for future reduction of fares on the lines of the company in general are in no way affected.

Three clauses in the franchise, which we insisted on to protect the public, are not long, and I hope in fairness they will be carefully read. They follow:

"Sec. 11—The right and permission herein and hereby granted shall not be construed as extending or enlarging or limiting any grant, license or franchise heretofore given or created, nor as a waiver of any right or contention either of the city of Denver or the Denver City Tramway company, its successors or assigns, thereunder or with reference thereto."

"Sec. 8.—The city council reserves all legislative police functions with respect to the streets which may be used and occupied by said company that it had before the passage of this ordinance."

"Sec. 5. The city council reserves the right to hereafter pass such ordinances in reference to the manner of operating and running the cars of said company as are necessary in the exercise of its police powers, for the health, safety and comfort of its passengers."

The bill is fair, primarily to the people; secondly to the company. It will aid in developing vast areas of Denver's suburbs and will accommodate hundreds of reputable families of taxpaying citizens. It is not rabidly radical and consequently may not appeal to certain individuals who prefer political grandstand plays, made to be declared null and void by the courts after election, to solid business sense, resulting in decent treatment to all.

Denver's motto is "Forward."

I believe in that motto.

R. R. Wright, Jr., Mayor.

COLORADO BUILDING—Chairman C. W. Thatcher of the Colorado World's Fair commission returned from St. Louis today, where he perfected plans for the construction of the Colorado building there. The building is to be a permanent one and will be of Colorado stone and marble, and will crown the site of the world's fair grounds.

CHANGES HOTEL—E. R. Cooper of the Metropole hotel will dispose of his interest to Edward Davis, his partner. Mr. Cooper will be the new manager of the Cheesman-Dodge hotel.

BEET SUGAR FIGHT OVER—Denver commission merchants today received advices from the east in which it was stated that the American Sugar Refining company had advanced the price of granulated sugar 25 points in the entire Missouri river territory. Commission men say that this means that the beet sugar fight is ended.

STRATTON HALL—Governor Orman today went to Golden to take part in the laying of the cornerstone of the Stratton Hall of Metallurgy for the Colorado School of Mines.

WILL OPPOSE THE BILL—Secretary Whitehead of the Colorado Humane society, has received a letter from the New York Society for the Prevention of Cruelty to Children, asking for a copy of the bill which the Colorado Humane society wishes to have passed by the national legislature during the coming session. The bill provides for the prevention of cruelty to children and animals. The letter stated that the passage of the bill would meet with the opposition of all the children's protective societies in the eastern and middle states. It is not known why the bill would be opposed by these societies and the theory has been advanced here that the opposition is the result of the placing of children and animals at equal value.

NONE OF HIS BUSINESS.

By Associated Press.

Washington, Nov. 20.—The Central Railroad of New Jersey today filed with the interstate commerce commission its answer to the complaint of William R. Hearst of New York against the anthracite coal carrying railroads. It makes a brief general denial of the allegations and says the company has no knowledge of an injury caused to the complainant by reason of the matters complained of.

CASTORIA.
Bears the The Kind You Have Always Bought
Signature of Chas H Fletcher

For smokers, get a free Thanksgiving Turkey. Osborne Cigar Co.

SMOKE UP, and get a free Thanksgiving Turkey at Osborne Cigar Co.

Read the Want Ads.

[illegible]

According to Letter Alleged to Have Been Received—Sedan-Sunshine Suit.

Cripple Creek Bureau
Colorado Springs Gazette.

Cripple Creek, Nov. 20.—Although County Jailor James Vaughn denies any knowledge of the matter, information has leaked out from a pretty reliable source that a communication was received yesterday by John Buzanes at the county jail from his brother, Harry Buzanes, who was convicted of assault with intent to murder, and who escaped from Deputy Sheriff Squires. The letter, it is said, was postmarked Athens, Greece, at which place the informant states Harry Buzanes is now living.

SEDAN-SUNSHINE—The second hearing of the suit of the Sedan Gold Mining company vs. the Sunshine Mining and Development company has occupied the attention of the district court the entire day. Expert testimony is being submitted by both companies and the trial in all probability will not be concluded for several days. On the previous hearing of the case the jury failed to agree.

ELKS SOCIAL—The Cripple Creek Elks will hold a social in their hall next Friday evening. It will be one of the affairs of the season and everyone is trying their best to secure an invitation.

DAMAGES AWARDED—T. M. Welsh was awarded $230.25 and L. K. Westfall was awarded $133.20 by the jury who deliberated over their suit against the Hiawatha Lumber company in the county court. Plaintiffs brought suit for $300 each, claiming that their homes north of Florissant had been destroyed by the sparks from the lumber company's mill and that it was through neglect on the part of the defendant company.

INSANITY CHARGED—H. M. Law of Torrington lodged a complaint at the county court today against Frank Hollonon who he claims is insane.

FROM CAPE NOME—Joe Vint, brother of Billy Vint of this city, arrived last evening from Cape Nome, where he has spent the last three years. Today he was accorded a hearty reception by many old friends. Mr. Vint brought several souvenirs of the northland with him, the most interesting of which is an Esquimaux dog. He expects to remain here for quite a time.

SHERIDAN CLUB—The Sheridan club celebrated the anniversary of the execution of the "Manchester Martyrs" in a social and literary function which was held at Miners Union hall last evening.

SET FOR HEARING—The case of the People vs. W. Garrison was set for tomorrow afternoon in Justice Harrington's court.

HORSE STRAYED—J. E. Baranes, who was arrested for stealing a horse from Frank Waldron, appeared before Justice Harrington today and by all the evidence that could be obtained it appeared that the horse strayed to Mr. Baranes' home and it is believed that he did not attempt to steal it. The prosecuting attorney took the case under consideration and tomorrow will probably dismiss it.

NEW CLOCKS—Yesterday the Electric self-winding clocks arrived in the district and today they were placed in all the schools in the district with the exception of this city where they will be put up as soon as the workmen can do it which will probably be Saturday.

ELKTON

Special to the Gazette.

Elkton, Nov. 20.—The Misses Wallace and Anderson of Bellmont, Iowa, cousins of Frank Leslie, arrived yesterday and will visit with relatives for a few days.

V. V. Harris went to Denver yesterday, where he will remain for the winter.

Douglas Bernard has returned from a lengthy visit with his family in Colorado Springs.

Miss Lizzie Murphy left yesterday for her home at Louisville, Colorado, after making quite a visit here with friends.

Mrs. Henry Orsey has returned home after visiting for five months with her parents in Northfield, Vermont.

Joseph Downs, who is suffering with pneumonia, is improving nicely.

Mrs. Etta Munson has left for Denver, where she goes to place her daughter in school.

ANACONDA

Special to the Gazette.

Anaconda, Nov. 20.—Mr. Thorne of Michigan spent yesterday as the guest of Mr. Joe Upton in this city, looking after his mining interests.

Miss Mary Reddington is preparing to go to Pennsylvania for an extended visit.

Mrs. Thomas Bath, who has been ill with typhoid fever for some days, took a change for worse the early part of the week, but today her condition was somewhat improved, though it is still regarded as serious.

ALTMAN

Special to the Gazette.

Altman, Nov. 20.—Mrs. R. H. Hodgins is able to be around again, after a serious illness of several days.

H. M. Harris of Kansas City was visiting with friends in this city yesterday.

Mr. and Mrs. Thomas Underwood returned yesterday from an extended visit throughout the east.

PRINCE AT SAN JOSE.

By Associated Press.

San Jose, Calif., Nov. 20.—Bright and early this morning the special train of the Crown Prince of Siam reached San Jose. Since coming west the prince has not only donned a sombrero, but has also adopted the Mexican saddle and the western style of riding. Therefore, while the members of his suite, who ride English fashion, get up in the morning feeling bad effects from their long rides, the prince is ever ready for the saddle. The party lunched in their car and left shortly afterwards for the Lick observatory. They spent a couple of hour at the observatory and returned to Smith's Creek to spend the night. Before leaving for San Francisco tomorrow the party will take a special train over the narrow gauge road for the big trees.

Worms Destroyer.

White's Cream Vermifuge not only kills worms, but removes the mucus and slime in which they build their nests; it brings, and quickly, a healthy condition of the body, where worms cannot exist. 25c at Hefley-Arcularius Drug Co.

[illegible] SWITCHMEN

November Pay Roll at Pueblo Steel Works Will Amount to Over Quarter of Million.

Pueblo Bureau
Colorado Springs Gazette.
With the Colorado Securities Co.

Pueblo, Nov. 20.—Superintendent Whittenberger of the Rio Grande road has returned from a consultation with railway officials in Denver relative to the scale of wages to be paid switchmen. The foreman of the gang hereafter will receive an increase of four cents per hour and the switchmen three cents. This is about the figure that was demanded by the switchmen's union.

PUEBLO CLUB—The Pueblo club will elect officers next Saturday evening.

BIG PAY ROLL—November pay roll at the steel works will result in the distribution on tomorrow and Saturday of about $270,000.

FUNERAL—The funeral of Julius Ruth took place from McCarthy's this afternoon, the services being conducted by the Rev. J. C. Gertland. A sister of the deceased arrived from Germany to keep house for him the day before he died.

GAMBLING SUPPRESSED—Last night Chief Shoup and Detective Day rounded up and closed up the gambling houses of Bessemer much to the dissatisfaction of numerous professionals late of Cripple Creek, Colorado City and Leadville.

SUGAR BEET PULP—The Nickolls Packing company has at present 3,000 head of cattle and 3,000 sheep at Sugar City feeding on sugar beet pulp. This is said to be very excellent feed.

CONVALESCENT—Rev. Thomas Stephenson of the First Baptist church, who recently underwent a serious surgical operation at the hospital is convalescent.

SIGNED SCALE—At the meeting of the trades assembly it was reported that four plumbing establishments had signed the scale asked for by the striking plumbers and that these concerns hereafter would be classed as fair houses.

SPECIAL TRAIN—A Rio Grande special from Denver arrived here at 3:55 this morning, having on board Mrs. Arthur Collins and two Denver physicians. They were on the way to the bedside of Manager Arthur Collins of the Smuggler mine at Telluride who had been shot in the neck by an unknown assassin. The train arrived at Salida at 6:12, having made the run from Denver at the rate of 40 miles per hour.

HUMANE SOCIETY—Rev. A. A. Hoskin of the People's church has been appointed as the Pueblo agent of the Colorado Humane society. Cases of cruelty have been numerous here of late and it is generally believed that Mr. Hoskin is the right man in the right place at this time.

CIVIL SERVICE—Thirteen persons appeared before the local civil service commission yesterday for examination as to their proficiency for positions as clerks and carriers in the postoffice. Among the number was one woman and three colored men. Examination papers are to be sent to Washington to be checked up.

WANTED IN GREELEY—Thomas C. Jenkins has been arrested by Deputy Sheriff Skinner on information received from Greeley, where it is said that he is wanted on a charge of grand larceny.

BARTENDERS' BALL—The Bartenders union is holding its second annual ball at the Armory tonight and it is largely attended.

BALL AT TOPEKA—Many Pueblo employes of the Santa Fe Railway company accompanied by their wives, have gone to Topeka to attend the grand ball to be held there celebrating the opening of the new shops.

GERMAN TARIFF.

By Associated Press.

Berlin, Nov. 20.—The reichstag today resumed the tariff bill discussion. Considering a motion to abolish the octroi dues, Home Secretary Posadowsky said the federated governments could not consent to do so because it was not constitutional nor were they willing to amend the constitution during the tariff discussion for this purpose.

Interior Minister von Hammerstein added on behalf of the various leading states that octroi dues were collected by 1,392 communities and that many of them were largely dependent on such dues for their running expenses. If octroi dues were abolished municipal income taxes must be increased in important cities like Dresden and Potsdam.

TO CURE A COLD IN ONE DAY.
Take Laxative Bromo Quinine Tablets. All druggists refund the money if it fails to cure. E. W. Grove's signature is on each box. 25c.

Biggest
Hosiery
Sale Of the Season
At the
LEADER
108 E. Cucharas
Friday and Saturday
3000 pairs to select from in prices from 1c a pair to 5c.

Where's The Man?

Who would rather wear poor shoes when he can get good ones for the same price? Plenty of him, apparently. We don't sell all the shoes worn here. If we could make you understand and believe the truth about our shoes, we would have more business than we could take care of. You can get fairly good shoes in some stores, but none that equal our lines at $3.50. After all, it is only one of the many good things in shoes we can show you.

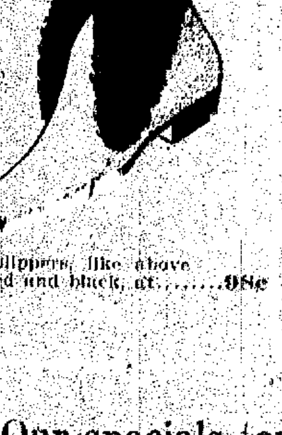

Dolge's slippers, like above cut, in red and black, at 98c

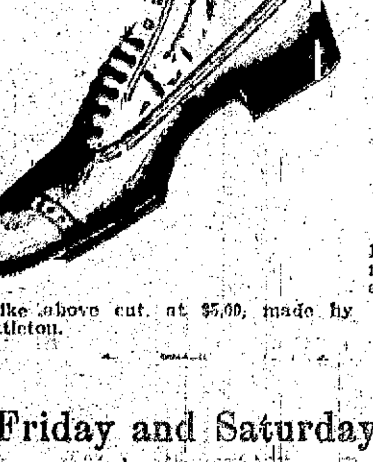

Like above cut, at $5.00, made by Nettleton.

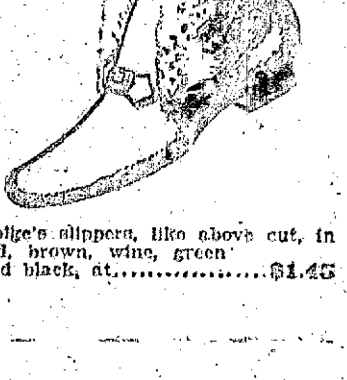

Dolge's slippers, like above cut, in red, brown, wine, green and black, at $1.45

Our specials for Friday and Saturday will be Boys' and Youths' Box Calf Shoes for $1.19; Men's and Women's Shoes, $1.98. If you need anything in shoes it will pay you to call and see them. : : : : : :

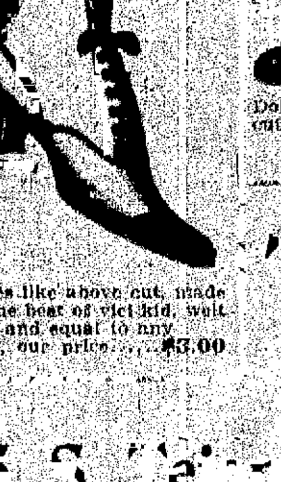

Shoes like above cut, made of the best of vici kid, welt sole and equal to any $3.50, our price.......$3.00

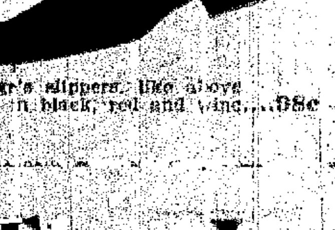

Dolge's slippers, like above cut, in black, red and wine....98c

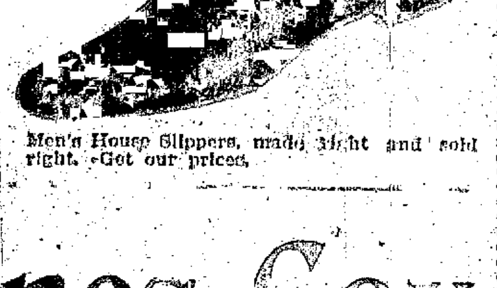

Men's House Slippers, made right and sold right. Get our prices.

The Jones-Cox Shoe Co.

[illegible] S. Tejon Street.

FOR GOOD SHOES AT BARGAIN PRICES.

[illegible]

Mesdames Mannix and Wilson Are Entertaining Their Friends in Series of Parties.

Victor Bureau
Colorado Springs Gazette.

Victor, Nov. 22.—Mr. and Mrs. A. C. Denslow, who were married yesterday at the home of the bride's parents in Colorado Springs, have taken up their residence at 415 South Fifth street. The groom is at present contracting on the Last Stake mine and is a young man of no small prominence. The bride is a well known and much admired society girl of Colorado Springs. The young couple received at their home tonight the members of the Victor lodge of K. P's., of which the groom is an officer.

ENTERTAINED PIONEERS—Mrs. Frank C. Mannix and Mrs. T. C. Wilson are entertaining their friends in the district this week in a series of elaborate parties given at the home of the former. Yesterday was "Pioneer's day," and a great many of the early settlers were guests of the day. The afternoon was spent at high five and some elegant presents were given. This afternoon the two hostesses entertained "The Newcomers." Cards were indulged in and pretty prizes were awarded. Tomorrow the club and lodge member friends of the hostesses are to be entertained.

FUNERAL—The funeral of the late G. C. Lamkin who died yesterday at the Sisters hospital in Cripple Creek, will be held tomorrow afternoon at 2 o'clock from the Buff undertaking parlors. Deceased had no relatives in the district. Instructions of his family in Illinois authorized his burial here. The interment will take place at Sunnyside.

SALVATION ARMY—Captain G. A. Comstock and wife of the Salvation army, have been transferred to the Cripple Creek barracks and Captain Pitts and wife of Colorado Springs will take the captain's place in this city.

ELKS MEMORIAL—The local lodge of Elks are making elaborate preparations for the observance of the Elks Day of Sorrow which comes on the first Sunday of December each year. Services will be conducted in the large Opera House building and extra preparations are being made for the rendering of an exceptionally fine program.

WOMEN OF WOODCRAFT—Victor circle No. 93, Women of Woodcraft, celebrated their sixth anniversary at Bucey's hall last night. Refreshments and a musical program were the features of the evening and a merry crowd passed the hours away, all voting it a grand success.

CLINE-MEYERS—Mrs. Gertrude Cline and Edgar Meyers, both of this city, were married yesterday at Colorado Springs, returning this morning where a lovely little home had been prepared at 316 South Sixth street. Mrs. Cline has formerly operated an employment office in this city, while the groom, Mr. Meyers, is a well-known harness maker here.

COMPANY G DANCE—Company G gave their regular Thursday night ball at Armory hall tonight, a large crowd being present.

SMASHED GLASS—A drunken reveler hurled a stone at the plate glass window at the front of Minor Acton's Opera House bar, smashing it into small pieces. The guilty party made his escape.

Mountain Education.

Teaching school in the Kentucky mountains has never been easy work, and it is a question whether the long-suffering dominie who strives mentally and physically with the fresh, uncultured native product that is brought under his care, does not at least bear off with him, at the end of the term a diploma that would admit him at any time to all the glories and privileges of martyrdom. In a land famous for its family feuds, abundantly familiar with the seductions of "moonshine," and pushing its politics to the verge of revolution, tractability in man or boy is not a characteristic trait. Neither are the appliances for teaching numerous or adequate. The first schools had no text books whatever, and instead of paper, smooth boards of white wood were used, with the juice of oak-balls for ink. Today the equipment of the log school houses that dot the creeks and nestle among the hills of the Appalachian wilderness has not undergone a very marked advance over those first primitive conditions; while the native human type is still characterized by the old time carelessness, nonchalance and scorn for the trammels of latter-day civilization.—Ion Clifford in the Pilgrim for November.

GOVERNOR PEABODY'S PRIVATE SECRETARY

Special to the Gazette.

Denver, Nov. 20.—It is announced that Governor-elect James B. Peabody has appointed as his private secretary John M. Maxwell of Leadville.

There were a number of applicants for the position, among them a number of newspaper men of the state, and while the appointment was somewhat of a surprise, it meets with the approval of the great majority of the Republicans there. Mr. Maxwell is a well-known lawyer of Leadville, having lived there nearly 10 years. He is about 40 years of age and is well versed in the politics of the state. He has taken active part in several campaigns and has always worked for what he considered the best interests of the party. This appointment is one of the first to be made by Governor-elect Peabody, but demonstrates that that official is determined to have about him in carrying on the affairs of the state during the next two years some of the best heads in the state.

The American Invasion of Paris.

We have heard of the American invasion of London. It seems that there is an American invasion of Paris also; an invasion by American dressmakers. It is discussed in the Ladies' Field of London by a writer who seems qualified to speak. "I am not an American," she says, and we believe her, for she quotes an American lady as saying (of Paris dressmakers), "They can't sew for nuts." For shucks, please, madam, not "nuts." She has read at great length why American dressmakers may not hope to succeed in Paris, but is unconvinced. She says they can succeed. She has never been to America and knows nothing about its dressmakers, but she says she does know a great deal about American women, and has "seen them over and over again in clothes made in their own country which fitted and suited them, and were far smarter than anything one sees here in Paris."—(Harper's Weekly.

For all the news, read the Gazette. Sixty cents per month.

Two 8 per cent. business properties in the heart of the business district. These are very valuable business locations, well improved, giving an assured income from rentals of better than 8 per cent. net.

FERRIDAY & CO.
Hagerman Building, Colorado Springs, Colo.

The Reed [illegible] Co.
(Incorporated.)
STOCKS, BONDS AND MINING INVESTMENTS
Offices: Bank Block, Colorado Springs, Colo.

W. J. HENDRICKSON,
Broker Cripple Creek Investments A Specialty.
Member Colorado Springs Mining Stock Association.
Handbook of the Cripple Creek District, Daily Quotations and Private Telegraphic Code forwarded to any address upon request.
Cable Address: "Hensen." Office, 25 Bank Bldg., Colorado Springs.

Chas. L. Tutt, Pres. Spencer Penrose, Sec.-Treas. C. M. MacNeill, V. P. Gen-Mgr.
United States Reduction and Refining Co. WORKS COLORADO CITY
BRANCH OFFICE: Room 12 El Paso National Bank Block.
Telephone—Main Office, 349. Telephone—Branch Office, 343.

CLARENCE EDSALL. JOHN H. HOBBS. JOHN J. KEY.
EDSALL, KEY & CO.
MINES, MINING STOCKS AND INVESTMENTS.
BRANCH OFFICES: Private Telephone Wires Connecting All Offices.
National Hotel, Cripple Creek, Colo. Main Office: Hagerman Block,
105 North Third St., Victor, Colo. Colorado Springs, Colo.

J. S. TUCKER. SHEPHERD & BALLARD, Cripple Creek.
TUCKER, BALLARD & CO., Investment & Financial Brokers.
SUITE 60-63, POSTOFFICE BLOCK. Colorado Springs, Colo.
Cripple Creek gold properties and mining stocks a specialty.

Shove, Aldrich & Co., Bankers and Brokers
Telephone No. 65. Cable Address: "Shoald."
Removed to New Mining Exchange Building. Entrance to Offices, Room 509.

WILLIAMSON-HAFFNER

$31.50
Denver to Chicago and Back
November 30, December 1 and 2.
Via the Burlington—miles the shortest route.
Two good trains—the Chicago Special at 4:15 p. m.; the Vestibuled Flyer at 10 p. m.
Burlington Route
Ticket Office, 1039 17th St.
G. W. VALLERY, General Agent,
DENVER.

Prepare for Winter
By Placing a Telephone in Your Home.
5c CENTS PER DAY AND UPWARD
The Colorado Telephone Co.
120 EAST KIOWA STREET.

IT WAS AN ILL WIND

That Gave Miners a Holiday but It Was Quickly Over—Santa Rita Operations Will Be Resumed—Two Leases Granted on the Ironmaster Claim.

Special to the Gazette.

Cripple Creek, Nov. 20.—The miners who were forced to lay off yesterday on account of bad air in a number of mines, went back to work today. Bad air invariably makes its appearance in the district when the wind blows from the southwest, and yesterday the wind came from that direction. A great many thousands of dollars have been spent by different companies in trying to overcome this but every now and then it comes back. This problem presents a good thing for some man who can discover some remedy to overcome this "bad air" proposition.

All the property of the Golden Calf Consolidated Mining company will be sold to satisfy a judgment for the sum of $802.89, obtained in favor of E. Hartshorn. The property of the company consists of the Golden Calf, the Lulu, the Ninety Two No. 2, the Happy Jack and the Little Bertha lodes. Unless something is done the sheriff will sell this property on December 13.

The Santa Rita property will resume operations again in a few days, after being closed for several months. Tomorrow morning workmen will commence in cleaning up around the surface workings and also looking to the machinery and shaft, seeing that everything is in proper shape before a full crew is put on. In all probability this producing property will start up with a full force next Monday morning. Manager F. T. Caley will superintend the work tomorrow and hereafter.

Two leases were granted today on separate blocks of the Ironmaster claim, the property of the old Jack Pot Mining company, by Manager F. M. Woods, to Sam W. Vidler and T. T. Paulsgrove. Work will be commenced immediately and the lessees claim they will commence to ship ore in a very short time. Mr. Paulsgrove is at present manager of the Anaconda Mining company in this district.

On December 18, Benjamin W. Coleman, as public trustee, will sell the property of the Quito Gold Mining company to satisfy a certain deed of trust for the sum of $1,700. The property of the Quito company consists chiefly of a part of the Irish Molly claim, containing 1-76 acre of ground and located on Gold hill.

In a few days the Pointer mine will again be shipping, and it is very likely to prove that there is still some good ore in that mine instead of its being what many people have called it, a "has been." Lessee Putnam, who is working the upper levels, is breaking and sorting a little ore and will in a few days start out a shipment which will pay a profit. Down in the lower levels there is some ore showing, but not enough to save for shipment, but with another 100 feet of sinking it is very probable that a shipping proposition will be found.

The War Eagle Gold Mining and Leasing company has just finished putting up a new hoisting apparatus and an electric hoisting engine, and is now in a position to do business right. Under the old windlass they were raising four or five cars of ore a week, but with their new plant it will be easy to raise from eight to 12 cars. In addition to this they are building a new ore house capable of holding a number of cars of ore. The company has run into a splendid vein of ore and will find it necessary to raise much waste from this on. Values run from one to five ounces.

The United Mines company today granted an 18-months lease on the Trail claim to W. H. Cline. This gentleman will commence work immediately on this property which is situated just north of what is familiarly known as the James Stewart lease.

The lessees operating the Cardinal claim belonging to the Little Valeria company, on Gold hill, are making fair headway in the development of that property. Some very good ore has been shipped from the workings in the past and development now is to ascertain the location of the rich lead from which the rich ore found became detached.

WANT CASE TAKEN TO FEDERAL COURT

Golden Cycle Majority Ask Judge Seeds to Transfer Litigation From District Court to U. S. Court at Denver—Mr. Ballard Makes Another Statement.

Attorney H. McGarry, acting for the Golden Cycle Mining company, and for Messrs. Milliken and Hill as officers of the company, appeared before Judge Seeds in the district court at Cripple Creek yesterday afternoon and made formal application for the transfer of the entire proceedings from that court to the United States court at Denver. Judge Seeds heard the attorney's argument in favor of the request and took the case under advisement. This was the only new move in the now famous proceedings brought by Messrs. Carlton, Ballard and Campbell against the majority of the Cycle's board of directors. The case is one that has already excited great interest and discussion in this city and the public seems to be divided in its sympathy. All who expressed themselves, however, expressed regret at the situation and the internal affairs of the company thus exposed to public view.

Mr. Fred Ballard, speaking for himself and his associates in the case, made a statement yesterday in reply to Mr. Milliken's statement published in yesterday morning's Gazette. Mr. Ballard said: "My position in the Golden Cycle controversy has already been stated in my letter to the stockholders and in the brief interview published in this morning's Gazette. My side of the case is also set forth in my sworn complaint as filed in the district court at Cripple Creek. It is entirely contrary to my established custom to discuss the affairs of mining companies with which I am connected in the newspapers, and I am now too busy in guarding the interests of the minority of the Cycle stockholders which are jeopardized by Mr. Milliken to do so. There are some points in the published interviews of Mr. Milliken and Mr. Hill, however, that call for some additional statements from me. In the first place I consider Mr. Milliken's reply weak, insufficient and evasive, besides indulging in unwarranted and untrue personal abuse. As to these personal matters when the proper time comes they will all be answered fully and freely and it will be shown to the complete satisfaction of all interested that the course pursued by Tucker, Ballard & company, Mr. Carlton, Mr. Campbell and our associates has been one of honesty and fairness. We have always sought to conduct ourselves for the welfare of the Golden Cycle company.

"In his published interview Mr. Milliken entirely passes over the question of organizing the company under the laws of Arizona, which is one of the main points in the complaint. In discussing the loan to him of money belonging to the Cycle company, Mr. Milliken entirely fails to show that this loan was authorized by the board of directors. Mr. Milliken also fails to specifically deny the charge that he and Mr. Hill are running the mine in their own interests. This charge he avoids by slinging mud at Mr. Carlton and the minority interests.

"Mr. Milliken completely admits in his interview that he and his brother-in-law are operating the Theresa through the Golden Cycle workings. While a nominal sum is paid to the Cycle for this service it does not represent a proper remuneration in consideration of the fact that the buildings, shaft and machinery of the Golden Cycle mine represents an investment of many thousand dollars. The fact that Mr. Milliken owns a controlling interest in both the Golden Cycle and the Theresa and is president of both clearly demonstrates in whose interest he is operating through the Golden Cycle workings. When these proceedings are brought to a hearing in court and all statements are backed up by sworn evidence, the truth and justice in the matter will all come out and until that time I do not care to say anything further."

When the present proceedings are brought to trial the plaintiffs will be represented by Attorneys K. C. Schuyler of this city, and Charles F. Potter of Denver, and the Golden Cycle by its attorney, H. McGarry.

STRATTON'S INDEPENDENCE SHOWS IMPROVED CONDITION

A report from the Stratton's Independence mine, coming through its London office, shows the former bonanza to be in much better condition than it has been for some time past. The shipments from the mine for the week ending October 31, show an increase in value of over $10,000 over the week preceding. The total production for the week mentioned was something over $45,000. It is not likely any ore from the new strike in the upraises from the 1,150-foot level was shipped during the week covered by the report, as the strike is a matter of recent occurrence. The largest single day's production was on October 27 when the mine produced 205 tons of ore of a value of $1,400. The report of the London bankers acknowledges the receipt of $50,000 as profits from the mine. This large remittance is more indicative of the mine's present prosperity than the mention of the tons of ore raised. This money which is sent to London is entirely profits and goes into dividends. The English owners of the Independence have no occasion to lose heart yet. Many old mining men disagree with the experts on this property being a back number, some even going to the point of prophesying a great future for it. The indications for Cripple Creek becoming a deep camp were never better than they are now. Several of the older mines are finding good ore with depth, notably the Blue Bird which is reported to have a good body at 1,350 feet. The construction of the tunnel which is now assured will enable these mines to go several hundred feet deeper with the possibility of opening up the best ore they have ever had.

SPEARFISH PROPERTY HAS GOOD OUTLOOK FOR WINTER

The returns from the October clean-up of the Spearfish Mining & Milling company were received at the office of the company in this city yesterday. The report shows the mine to have produced $22,000 during the month and this record was made with two or three idle days at the mill, owing to the non-arrival of some necessary acid. The Spearfish company reports bright prospects for the winter. The miners are still drifting on the ore body on the Johnson gulch side of the property and are now in 70 feet, heading in the direction of the old Black Diamond workings. In the breast of the tunnel this ore body is now 10 feet wide and the ore will all mill better than $7 per ton. A peculiar feature of this last ore body opened up is its lying 18 feet below what has always been considered the floor of the workings. A lime stratum has always been thought to mark the termination of the ore bodies and has been left as the floor of all the workings. This present body, however, began dipping below the lime almost at the mouth of the tunnel and it was followed until it reached its present depth. This discovery may lead to the exploration of the ground underneath the lime floor in the older workings on the property and the consequent discovery of new ore bodies. As the Spearfish company can mine and treat ore running as low as $3.50 per ton at a profit, the body now being worked will net a handsome profit. It is thought the output for November will considerably exceed that for October.

WM. P. BONBRIGHT & CO.
Bankers and Brokers,
NEW YORK, COLORADO AND LONDON STOCKS,
CHICAGO GRAIN AND PROVISIONS.
Both private and Western Union Wires to our offices, affording unexcelled order and quotation service.
MEMBERS
Colorado Springs Mining Exchange.
Chicago Board of Trade.
Correspondents: Counselman & Day.
BRANCH OFFICES: 18 George St., London, E. C. 18 Wall St., New York.

OTIS & HOUGH
BANKERS & BROKERS.
127 E. Pike's Peak Ave. Tel. 777
New York, Boston and Philadelphia Stocks and Bonds, Cotton, Coffee, Chicago Stocks, Grain and Provisions.
MEMBERS OF
NEW YORK STOCK EXCHANGE.
CHICAGO STOCK EXCHANGE.
CLEVELAND STOCK EXCHANGE.
CHICAGO BOARD OF TRADE.
Private Wires to all prominent exchanges; furnishing an unexcelled quotation and order service.

[illegible]

EXTENSIVE USE OF CYANIDE FOR CRIPPLE CREEK DISTRICT.

The success of the small cyanide plant on Ironclad hill, has called the attention of capitalists to the opportunities afforded by this process to treat the low grade ores of the Cripple Creek district. A deal is reported to be in process of negotiation for the control of the present Ironclad hill plant and the erection of other similar plants is expected in the near future. There is a vast amount of this low grade stuff in the district and as $4 ore can be treated at a profit of $1.20 per ton investors are beginning to take an interest in the subject. A party of capitalists is endeavoring to obtain control of the present plant with a view to its use as the nucleus for a larger and more modern mill. The present plant is serviceable but is neither modern nor up-to-date, the tanks being of wood and the other equipment of equal antiquity. What is needed is a new and fully equipped plant and that such a plant will soon be erected seems assured.

STRATTON'S GOLD HILL GROUND HAS GOOD OUTLOOK.

The Stratton Cripple Creek Mining & Development company is now doing some extensive work upon its Gold hill property operating through the Chicago-Cripple Creek tunnel. A vein has recently been cut that makes the outlook for these properties much brighter. Development has been pushed south on the main tunnel and laterals have been extended up the country around the Geneva where some very promising ore has been encountered. One vein in particular that has been cut gives promise of proving something big. This vein, which varies from one to three feet in width, is somewhat spotted and the samples give values all the way from $10 to $50 per ton. Up to this time the values have not held regular and at times scarcely any values are obtained, while the next shot may bring values of $50 assays. It is impossible to tell what may be found when the lateral cuts under the Geneva. Some fine ore has been taken out of those properties and it is believed that with greater depth large ore bodies will be encountered there. The dump on this property is also considered very valuable and many offers have been made the management for a lease.

JAMES SHINN MAKES GOOD STRIKE AT BUCKSKIN JOE.

James Shinn of Leadville, has commenced operations upon a property near Alma from which he expects good results. The property is located in the little town of Buckskin Joe, one and a half miles from Alma. It has been abandoned for more than 15 years and it was brought to the attention of Mr. Shinn by an old resident of Alma. Upon examining the property he found a 30-foot shaft upon each claim and he has opened a vein in the bottom of each showing good values in lead and zinc. The formation encountered is the same found in Leadville at depths varying from 100 to 1,000 feet below the surface. Nature, through some climatic moves in the geologic ages, threw this formation which is at great depth near Leadville almost to the surface near Alma.

After working a few days on the property Mr. Shinn followed the shoot on the dip and the ore turned from lead and zinc to a high grade gold and silver with a lead and zinc base. A series of assays on the better grade ore showed from 20 to 30 ounces of silver and from one and one-half to two and one-half ounces of gold. Immediately after making the strike he located about 120 acres of ground adjoining the property and now has six men at work. If the ore shoot holds out it will make one of the biggest mines in the district. The vein is of a regular blanket form and is now about 30 inches in thickness.

A Dangerous Month.

This is the month of coughs, colds and acute catarrh. Do you catch cold easily? Find yourself hoarse, with a tickling in your throat and an annoying cough at night? Then, you should always have handy a bottle of Ballard's Horehound Syrup. J. A. Anderson, 354 West Fifth St., Salt Lake City, writes: "We use Ballard's Horehound Syrup for coughs and colds. It gives immediate relief. We know it's the best remedy for these troubles. I write this to induce other people to try this pleasant and efficient remedy." 25c, 50c and $1.00 at Hefley-Arcularius Drug Co.

Turkeys for nothing. Sunday's Gazette will tell you how to get them.

$1.00—CRIPPLE CREEK AND RETURN VIA COLO. MIDLAND RY.

Sunday, Nov. 23rd, 11 a. m. Good date of sale for returning.

WINTER EXCURSION RATES, VIA ROCK ISLAND SYSTEM.

To all winter tourist points south and southeast. Also to Fort Worth and other Texas points. For full details call at City Ticket Office, No. 2 Pike's Peak avenue.

W. W. Wood,
City Passenger Agent.

Read in Sunday's Gazette how to get your Thanksgiving turkey for nothing.

TO CHICAGO CHEAP.

A special rate of one fare plus $2 for the round trip to Chicago has been made by the Burlington for the great International Live Stock Exposition which will open there November 29th and continue for a week. This is the greatest live stock show of the world and this year promises to be of unusual interest to the western stockmen because of the particular attention being given to the range cattle exhibit which promises to be larger than ever before. The Burlington route is the popular route with stockmen and the usual fine service will be given to those who desire to attend this big show. Tickets will be on sale November 29th and December 1st and 2nd, with a final limit for leaving Chicago on December 8th. See your ticket agent or write for particulars to

GEORGE VALLERY,
General Agent Burlington Route, Denver, Colorado.

The New Woman of Leisure.

The woman of leisure who wakes up to her possibilities must begin by training herself to do new, specific work. Let her leave to man the making of shirts as well as steel rails, but let her take up his former work which he has largely exchanged for hers. Someone must do some hard thinking. He has no time for it. She has. She must do harder thinking and thinking in new lines if her children are not to be spiritual degenerates; she educates them; their father pays their bills. The ideals of both are fighting for supremacy in the child's mind. If she is not sane and wise, and has no vision of the family, the nation, the world that should be; if she has no philosophy of life, and is too apathetic to work to get one, she is of all endowed creatures most contemptible and pitiable. For the salvation of her own family, the standard of life and thought of the larger class of women with less leisure and the physical conditions of the largest class, with no leisure, largely depend on her. If the brain power that goes into what were put on the school question, of the time spent on learning to say nothing in French were put into the study of ideas in the field of economics or sociology or American history, to be expressed in clear English, if half of the energy spent on horse shows, golf, teas, [illegible] and other amusements, harmless only when one does not [illegible] on them, were spent in coming face to face with real producers in tenements, factories, shops, schools, or college settlements—several things would happen. The quibbling, fretful woman who is driving her husband to forgery or a divorce court, the woman who finds life a busy bore, a monotonous, irritating kaleidoscope, and the sweet little lady who thinks herself too small and helpless even to venture to try to get an opinion on the big questions over which her supposedly wise husband shakes his head, would all begin to get the joy of real power. Men, absorbed in the technicalities of one business, would gladly learn from such wives some other aspect of the great problems of business, justice, and democracy and gain a wider horizon than their office or the stock exchange.—Lucia Ames Mead, in The Pilgrim for November.

CASTORIA
For Infants and Children.
The Kind You Have Always Bought
Bears the Signature of Chas. H. Fletcher.

Read in Sunday's Gazette how to get your Thanksgiving turkey for nothing.

SIX ONE WAY HALF DOZEN THE OTHER

Trains to Denver and Pueblo via the popular Colorado & Southern railway. Please note the convenient hours these trains leave.

FOR DENVER.
4:50 a. m.
6:05 a. m.
10:55 a. m.
1:00 p. m.
3:35 p. m.
6:40 p. m.

FOR PUEBLO.
6:40 a. m.
10:05 a. m.
2:30 p. m.
6:35 p. m.
10:30 p. m.
12:05 a. m.

For further particulars call at city office, 15 North Tejon street.

RIO GRANDE TRAINS FOR DENVER AND EAST.

No. 16—Leave Colorado Springs 4:55 a. m. (Sleeper, chair car, coaches.) Arr. Denver 7:15 a. m.

No. 6—Leave Colorado Springs 7:00 a. m. (Sleeper and chair car, coaches, dining car.) Arrive Denver 9:30 a. m.

No. 12—Leave Colorado Springs 9:10 a. m. (Sleeper and chair car, coaches.) Arrive Denver 11:15 a. m.

No. 8—Leave Colorado Springs 10:35 a. m. (Observation car and coaches.) Arrive Denver 12:45 noon.

No. 2—Leave Colorado Springs 1:31 p. m. (Sleeper, chair car, coaches, dining car.) Arrive Denver 3:50 p. m.

No. 10—Leave Colorado Springs 3:32 p. m. (Chair car and coaches.) Arrive Denver 6:00 p. m.

No. 4—Leave Colorado Springs 6:51 p. m. (Sleeper, chair car, coaches, dining car.) Arrive Denver 9:15 p. m.

Through sleeper to Chicago on Trains 2 and 4, without change.

JUST IN TIME TO PREVENT ARREST.

Yesterday morning quite a crowd gathered at the corner of Pike's Peak avenue and Tejon street. Upon investigating the matter it was found that there was a gentleman discussing as to how he could get to Denver and avoid being arrested, as his mother-in-law was after him, whereupon several voices were heard that the Colorado & Southern railway runs trains to Denver most every hour. The gentleman immediately took the next car for the C. & S. depot, where he boarded the C. & S. train for Denver.

P. S.—Don't forget, the C. & S. offers the best service to Denver and Pueblo. There are others, but "none just as good."

Turkeys for nothing. Sunday's Gazette will tell you how to get them.

THE
Weekly Gazette
is the best Weekly Newspaper published in Colorado.
ONE DOLLAR A YEAR
Sample Copies on Request
THE WEEKLY GAZETTE
Colorado Springs, Colo.

OPERA HOUSE
MONDAY, NOVEMBER 24
The Dramatic Comedy Novelty Success,
ROSE MELVILLE
IN
Sis Hopkins
A PLAY OF PURPOSE—A PLOT OF SENSE.
THE PASTORAL COMEDY HIT.
Regular prices of admission.
Reserved seats on sale at the Santa Fe Ticket Office.

North-Western Line
ONLY LINE
DOUBLE TRACKED
BETWEEN
MISSOURI RIVER
AND
CHICAGO
Get on at Denver 1:10 p. m. today, via Union Pacific, get off at Chicago 4 p. m. tomorrow. That's all.
P. S.—Another good train leaves 10:10 p. m.
One Night to Chicago.
Two Nights to New York and Boston.
ADDRESS
G. W. ALDRIDGE,
General Agent.
801 Seventeenth Street,
DENVER, COLO.

NewspaperARCHIVE® NewspaperARCHIVE®

Friday and Saturday are

LADIES' DAYS

SPECIAL OFFERINGS IN LADIES' FOOTWEAR

Decidedly Attractive Footwear at Cut Prices

ASK FOR NO. 228—34 pairs Ladies' patent kid, lace welt shoes, $5.00 grade, special price	$3.35
ASK FOR NO. 321—39 pairs Ladies' patent kid lace, welt shoes, $3.50 grade, special price	$2.65
ASK FOR NO. 320—57 pairs Ladies' patent kid, McKay flexible shoes, $3.00 grade, special price	$2.40
ASK FOR NO. 305—37 pairs Ladies' box calf storm boot, heavy sole, 10-inch top, $4.00 grade, special price	$2.85
ASK FOR NOS. 405-9—69 pairs Ladies' kid lace, welt shoes, $3.00 and $3.50 grades, special price	$2.40
ASK FOR NO. 410—76 pairs Ladies' kid lace, McKay flexible shoes, $3.00 grades, special price	$2.25
ASK FOR NO. 402—53 pairs Ladies' kid, lace, McKay flexible shoes, $2.50 grades, special price	$1.95
ASK FOR NO. 411—48 pairs Ladies' kid lace, McKay sewed shoes, $2.00 grades, special price	$1.55
ASK FOR NO. 80—158 pairs Ladies' fine kid and patent kid slippers, our two and three straps, $2.50 and $3.00 grades, special price	$1.50
ASK FOR NOS. 1, 2—72 pairs Ladies' red and black velvet fur trimmed Juliettes, $2.00 grade, special price	$1.40

VORHES' PRICES ALWAYS THE LOWEST, QUALITY CONSIDERED.

FRANK A. VORHES

22 South Tejon Street

COLORADO SPRINGS MINING STOCK EXCHANGE

Colorado Springs, Nov. 20.—The mining stock market this morning showed continued improvement, the amount of business transacted being greater than for several days and prices showing strength. This strength was especially manifested in the mines list, not a loss occurring in the entire list. Acacia remained stationary. C. K. and N. and Doctor-Jack Pot made fractional advances. Elkton opened with a fractional gain but closed at yesterday's quotation. El Paso opened at the old figure and sold down to 67 but recovered to 68¼ on the close. Golden Cycle, Isabella, Lexington and Pharmacist were stationary and Pointer made a fractional gain. Portland gained $1.95. Prince Albert recovered to 3 cents and Vindicator sold at the stationary quotation. Among the preferred prospects, Blue Bell, Calera and Gold Bond sold at stationary figures. Bob Lee, Mariposa and Oriole made fractional advances. In the prospects list Colonial Dames scored an advance and Zoe gained to $9 per thousand. Gold Knob opened with a fractional gain but fell back to the old figure. Hermosa, Leon Cons. and Navajo were stationary.

MINES.

	Bid.	Ask.
Acacia	7⅞	9
Anaconda	16½	19
Argentum-Juniata	0045	0075
Black Belt	5	7½
Butterfly	10	13
Cripple Creek Consolidated	6	7
C. K. and N.	9⅝	9¾
Coriolanus	4	5
Dante	3	3½
Doctor-Jack Pot	11⅝	11⅞
Elkton Consolidated	35⅝	35¾
El Paso	67⅝	68¼
Fanny Rawlings	....	5
Findley	8¼	9
Gold Dollar Consolidated	4⅞	5
Golden Cycle	59½	60
Golden Fleece	....	13
Gold King	40	45
Gould	4⅝	5⅛
Isabella	32⅝	33
Jack Pot	....	12
Lexington	4⅞	5
Mollie Gibson	6½	7½
Moon Anchor	6	....
Pinnacle	4	....
Pharmacist Consolidated	5	5½
Pointer	1⅝	2
Portland	1.98	2.00
Prince Albert	2	3⅛
Vindicator	1.00	1.01
Work	6½	....
Kaffirs	....	1½
Keystone	....	4½
Little Bessie	4¼	4½
Little Nell	2	2⅝
Little Puck	4	4¾
Mariposa	1⅛	1½
Mary Cashen	....	5
Midway	2	....
Missouri	1¼	....
M. J. T.	....	1⅞
Mobile	....	1
Morning Star	....	5
National	....	1½
Nellie V.	1	....
New Haven	2½	3
Oriole	1⅞	2
Pappoose	1	....
Pilgrim Consolidated	3	4
Progress	....	2
Robert Burns	....	2
Rose Maud	2½	3
Rose Nicol	2	3
Sedan	00	1
Sunrise-Eclipse	2⅛	2½
Twin Sisters	1	2
Uncle Sam	1¼	....
Virginia M.	2¼	3

PREFERRED PROSPECTS.

	Bid.	Ask.
Alamo	3⅝	4¼
American Consolidated	2	2½
Beacon Hill Ajax	2½	2⅞
Ben Hur	....	2¼
Blanche	1	2
Blue Bell	4¼	4⅝
Bob Lee	006	009
Buckhorn	2	2½
Calera	....	2½
C. C. Gold Exploration	2⅝	3
C. C. and Manitou	2¼	2½
Constantine	....	1¼
Creede and Cripple Creek	4	7
Currency	1	....
Des Moines	2	3
Dorothy	004	1
Easter Bell	....	1½
Echo	....	008
Flower of the West	....	1⅞
Fulton Marguerite	0015	....
German American	1½	2¼
Gold Bond	3½	3⅞
Gold Sovereign	2½	....
Ida May	....	15
Ironclad	....	2
Jelly Jane	1½	2

PROSPECTS.

	Bid.	Ask.
Agnes	003	....
Aola	1½	2
Astor	001	002
Banner Gold	006	008
Bonzai	005	....
Cadillac	....	1¼
Cripple Creek Bullion	....	006
Celestine	....	003
Colfax	003	....
Colonial Dames	005	0055
Copper Signal	....	8
Croesus	0015	....
Dead Shot	008	1
De Beers	003	1
Detroit	003	....
Ernestine	0035	....
Gold Calf	002	004
Golden Age	007	009
Golden Eagle (C. C.)	007	0095
Gold Hill	009	1¼
Gold Knob	1	1⅛
Goldstone	0055	0075
Henrietta	001	008
Hermosa	....	005
Key West	....	003
Kitty Gold	005	1
Leon Consolidated	003	0035
Little Man	....	0025
Lucrative	....	008
Magic	....	0015
Magna Charta	....	2
Magnet Rock	....	1½
Maria A.	005	....
Marion	0025	004
Mary Nevins	1	....
Montreal	1½	....
Navajo	0025	.0035
Old Gold	1½	2
Prin-Sett	....	004
Ramona	2½	4½
Rattler	005	1½
Red Spruce	1	2
Rocky Mountain	....	3
Santa Fe	001	....
Spar	002	006
St. Thomas	003	2
Texas Girl	....	0035
Xerxes	0015	....
Zoe	007	....

SEPARATE SALES

MINES.

Acacia, 2000 at 8.
C. K. and N., 1000 at 9¼, 600 at 9⅝.
Doctor-Jack Pot, 1000 at 11⅞.
Elkton, 2000 at 35, 500 at 35⅝.
El Paso, 1500 at 65, 3000 at 67¼, 2000 at 67⅝, 500 at 67, 500 at 67½, 500 at 67¾, 1000 at 68¼.
Golden Cycle, 1000 at 59½.
Isabella, 2000 at 32⅝.
Lexington, 3000 at 5.
Pharmacist, 2000 at 5¼.
Pointer, 1000 at 2.
Portland, 500 at $1.98.
Prince Albert, 2000 at 2¾, 2000 at 3.
Vindicator, 1000 at $1.

PREFERRED PROSPECTS.

Blue Bell, 1000 at 4⅝.
Bob Lee, 5000 at 0065.
Calera, 1000 at 3.
Gold Bond, 1000 at 3½.
Mariposa, 2000 at 1¼.
Oriole, 1000 at 1⅞.

PROSPECTS.

Colonial Dames, 10000 at 005.
Gold Calf, 1000 at 004.
Gold Knob, 5000 at 1⅛, 1000 at 1¼.
Hermosa, 5000 at 004.
Leon, 5000 at 003.
Navajo, 5000 at 003.
Zoe, 2000 at 009.

CONSUMPTION the most dreaded and deadly of all diseases, as well as pneumonia, and all Lung Troubles are relieved at once and cured by

Acker's English Remedy

Write for free sample. W. H. Hooker & Co., Buffalo, N. Y.

"the king of all Cough Cures." Cures Coughs and Colds in a day. 25 cents. Your money back if dissatisfied.

ACKER'S TEA CURES HEADACHE.

For sale by The Robinson Drug Co., F. L. Gallinger, A. Joe Ward, C. E. Smith, Kornmeyer & Dersen, Otto Behringer, Henry Zobrist, The J. H. Cracker Drug Co., The Colo. Springs Drug Co., Isaac A. Wellington, The Wiener Stockbridge Mercantile & Supply Co., Walter F. Meyer, Colorado City, [illegible]

Acker's Blood Elixir Cures Chronic Blood Poisoning and all Scrofulous affections.

EASTERN MARKETS

NEW YORK STOCK MARKET.

Report to Ladenburg, Thallmann & Co., to Otis & Hough.

New York, Nov. 20.—A firm undertone has been in evidence during today, from time to time, light recessions have occurred by reason of the traders selling, but as this class of sellers bought back their stock, it resulted in putting prices on a higher level. Commission business continued very light except within the last hour, when the market showed renewed strength upon the appearance of a much better buying demand from commission houses. The tractions continued to be a feature, Manhattan showing a steady further advance on renewed rumors of new ownership of the property. There was no particular news to affect the general list, but the absence of liquidating orders undoubtedly encouraged fresh buying for long accounts.

We have excellent authority for the statement that negotiations have been closed by which Manhattan will be leased to the Interborough company (the sub-way company,) on a guaranteed basis. The definite terms of this guarantee are not stated although our informant says he understands Manhattan will get all of its own earnings for the next two years and a guarantee of 7 per cent. thereafter.

The Mexican stocks will look very attractive should the bill go through Mexico congress to establish a gold basis, and from all accounts the bill will go through. The roads are doing very well, even better, comparatively, than our own roads.

The American Sugar Refining company has advanced the price of granulated sugar 25 points to the entire Missouri river territory, placing it on a basis of $4.50. This is taken by the trade to mean that a fight will be on in sugar interests.

Demand sterling, $4.87 to $4.87¼.

(Quotations furnished by Otis & Hough.)

	Open	High	Low	Close
Atchison	82¾	83¼	82¼	83⅛
do pfd	97¾	98⅛	97¾	98⅛
Alton	32½	33	32¾	32⅞
do pfd	70½	70⅝	70¼	70½
B. and O.	98	99¼	98	98⅞
C. and G. W.	25½	25⅞	25¼	25⅞
Colo. Southern	28⅞	29¼	28¾	29⅛
do 2d pfd	43½	44½	42½	44½
D. and R. G.	39⅝	39⅝	39⅛	39⅜
do pfd	89⅝	89½	89	89⅛
C. and O.	44¾	45⅜	44⅞	45
O. and W.	29½	29⅞	29	29⅞
N. and W.	69¾	70⅝	69⅝	70⅛
Erie	33¼	34¼	33⅜	34⅛
do 1st pfd	64	64⅝	63⅞	64⅞
do 2d pfd	46	46½	45⅞	46¼
Reading	58	59⅜	58	59⅛
do 1st pfd	85½	86	85½	86
do 2d pfd	72½	73¼	72½	73⅛
Hock. Valley	88	91½	88	91¼
do pfd	88½	91	88½	91
W. and L. E.	25¼	25⅜	25¼	25⅜
do 2d pfd	35¼	35¼	35¼	35¼
D. and Hudson	157½	158½	157	158¼
Rock Island	44¼	44⅝	44	44⅛
Rock Island	76½	76¾	76	76⅝
St. Paul	172½	173⅞	172⅞	173⅝
L. and N.	122⅞	124	122¼	123⅛
Union Pacific	100⅛	101	100⅞	100¾
do pfd	90	90	89¾	89¾
do Bonds	105¾	106⅛	105⅞	105⅞
Mo. Pacific	107⅜	108⅞	107¼	107⅞
Southern Pac.	63⅛	63⅞	62⅞	63½
Texas Pacific	41⅞	43⅛	41⅞	42⅞
Can. Pacific	128¼	129⅛	127⅞	128⅝
M. S. L. and S. S. M.	76	76½	76	76½
Des M. and Ft. D.	40	42	40	42
N. Y. Central	150	153¼	150	153
Ill. Central	141½	142⅞	141½	142⅞
Wis. Central	24⅛	24⅞	24⅛	24⅞
Iowa Central	38½	39¾	38⅛	39⅝
Mex. Central	23⅛	23¼	23	23⅛
Mex. National	16	16¼	15⅞	16⅛
Penn.	155⅞	156¼	155¼	156⅛
N. Y. C. and St. L.	42⅝	42⅝	42¼	42½
K. C. Southern	29⅞	31	29⅞	31
do pfd	53¼	55	53¼	54⅞
C. C. C. and St. L.	95	96	94½	95⅞
Can. Southern	80	80½	80	80⅛
C. and N. W.	223⅞	224	223	224
Chi. Terminal	17⅛	17⅞	17⅛	17⅞
Wabash	30½	30⅞	30⅛	30⅞
do pfd	44½	44½	43⅞	44⅞
do Bonds	77½	77½	77	77½
Southern Ry.	31⅝	32¼	31⅛	32⅛
do pfd	92⅝	92½	92⅛	92¼
St. L. and S. F.	72	73	72	72½
do pfd ex-d 1 pc.	70½	71	70⅝	70⅝
Detroit Southern	17¼	17¼	16½	17
do pfd	33½	34½	33½	34⅛
T. St. L. and W.	20¼	20¾	20¼	20¼
do pfd	46⅜	46⅞	46¼	46⅝
M. K. and T.	25⅝	26¼	25⅛	26
do pfd	57	57⅝	57	57½
St. L. and S. W.	27½	27½	27¼	27⅜
do pfd	62⅞	63	62⅞	63
Amal. Copper	55½	58¼	55½	57⅞
Anaconda	88	91	87	91
Smelter	43½	44	43	43½
do pfd	93	93	92½	92¾
T. C. and I.	56¼	57⅞	56	57⅛
C. F. and I.	82⅞	84	82⅝	84
U. S. Steel	36⅝	37	36⅛	36⅞
do pfd	83⅞	84⅛	83⅞	84⅛
Rep. Steel	18⅞	19	18⅞	19
do pfd	75	75½	75	75½
P. S. Car Co.	57⅛	58	57⅛	58
Amer. Car Fdry	34	34½	34	34½
do pfd	88⅜	89½	88⅜	89⅛
Amer. Locomotive	27⅜	27⅞	27½	27⅞
do pfd	90¼	90⅛	90½	90⅛
Nat. Lead	25⅞	26	25⅞	26
Sugar	118⅞	120¼	118⅞	119⅞
U. S. Leather	12⅜	12½	12⅜	12⅛
do pfd	89⅛	89¼	88¼	88⅞
Cons. Gas	212⅞	213¼	211⅞	212⅛
People's Gas	100⅞	101⅝	100⅞	101⅛
Gen. Electric	179	180	179	180
Va. Chemical	63	63½	63	63
Metropolitan	141½	142⅞	140⅝	140¼
Manhattan	150½	154⅞	147⅞	152¼
B. R. T.	63¾	64¼	61¼	62¼
W. Union	88	88¼	88⅞	89
U. S. Reduc.	24	....	28	....
do pfd	56	....	60	....
American Ice	10⅝	10⅝	10⅛	10⅜
Amer. Cot. Oil	46	46½	46	46½
Corn Product	28½	28⅞	28¼	28⅞
do pfd	80⅝	81⅛	80⅝	81⅛

Money closed 4 per cent; last loan 4 per cent. Total sales, 759,700.

GOVERNMENT BONDS

Furnished by Otis & Hough, Bankers and Brokers, 127 Pike's Peak Avenue.

(Quotations furnished by Otis & Hough.)

	Bid.	Ask.
U. S. 2s, registered	108½	109¼
U. S. 2s, coupon	108½	109¼
U. S. 3s, registered	106	107
U. S. 3s, coupon	106	107
U. S. 3s, small bonds	106½	107½
U. S. 4s, old, registered	109⅝	110
U. S. 4s, old, coupon	109⅝	110
U. S. 4s, new, registered	135	137
U. S. 4s, new, coupon	136	137
U. S. 5s, registered	104	105
U. S. 5s, coupon	104	105
District Columbia	122½	....

CHICAGO GRAIN & PROVISIONS.

Furnished by Otis & Hough, Bankers and Brokers, 127 Pike's Peak Avenue.

Chicago, Nov. 20.—Wheat—Liverpool, ⅜ to ⅝ higher. Paris, ¼ to 1¼ lower. Antwerp, unchanged. After a week of advancing prices, culminating in a sharp upturn yesterday, the market today had its natural reaction. It was an extremely active market and the trading seemed to indicate that Armour was the big seller. Cash market steady and by no means urgent in demand. While the spring wheat situation is a fairly strong one, the situation in the winter wheat is hardly so suggestive at higher prices. Foreign markets seem to follow the advance here reluctantly and only one partially. The action of this market the past seven days shows clearly its artificial condition. It has been largely a case of muscle and scare. The December and May spreads narrowed to about ½ per bushel. We see no indications of any large concentrated holdings of December wheat and are strongly inclined to advise holders of December to change it to May at the ruling difference. Stocks of contract wheat is likely to be quite a liberal one by the first of the month and the shorts in December have pretty well covered. We are also inclined to think that bull operations in this market have culminated for the time being. Estimated cars, 70.

Corn—Liverpool ⅜ to ½ higher. Market here was irregular and active. There was some little further covering by shorts in December early but the action of the market the past two days rather indicates that the short interest in this option has been materially reduced. Cash position continues strong and old corn in demand. There was further covering of shorts in May and a good deal of local selling at the advance. I see no reason to change our views in regard to May. Think it is worth the money and would buy it on fair reactions. Estimated cars, 115.

Oats—Market very quiet and otherwise featureless. While there is no great selling pressure in the market the strong spots seem to be brought about only by the strength in corn and wheat. Estimated cars, 105.

Provisions—Moderately active and easier. Receipts hogs 88,000 against 105,000. These arrivals are pretty generally running ahead of expectations and handicaps any otherwise bullish sentiment. There is a good cash demand for meats, but large demand is rather slow. Estimated stocks: pork 18,000, lard 6,000 tierces, ribs 3,000,000 pounds.

(Quotations furnished by Otis & Hough.)

	Open.	High.	Low.	Close.
Wheat—				
Dec.	77⅛	77½	75⅞	76⅛
May	77⅞	77⅞	76¼	76⅞
July	74⅞	74⅞	73⅛	73¼
Corn—				
Dec.	59⅛	59⅛	57⅞	58
Jan.	49½	49½	48⅞	49
May	43¾	43⅞	43⅛	43⅜
July	43	43¼	42⅝	42⅞
Oats—				
Nov.	30	30	30	30
Dec., new	30½	30⅝	30⅛	30¼
Dec., old	28⅞	28⅞	28	28½
May	31⅞	32	31⅛	31⅝
Pork—				
Jan.	15.70	15.72	15.57	15.60
May	14.72	14.72	14.60	14.60
Lard—				
Nov.	10.90	10.90	10.87	10.87
Dec.	9.95	9.95	9.80	9.80
Jan.	9.32	9.35	9.17	9.20
May	8.70	8.70	8.60	8.60
Ribs—				
Jan.	8.17	8.20	8.05	8.05
May	7.90	7.90	7.77	7.80

By Associated Press.

Cash quotations were as follows:

Flour steady; No. 2 spring wheat, 76@78; No. 3, 74@76; No. 2 red, 75½@77½; No. 2 corn, 57½@58; No. 2 yellow, 57½@58; No. 2 oats, 28½@28¾; No. 3 white, 30@30½; No. 2 rye, 50¾; good feeding barley, 36@38; fair to choice malting, 40@58; No. 1 flax seed, $1.16; No. 1 northwestern, $1.23; prime timothy seed, $1.60; mess pork, per bbl., $16.87½@17.00; lard, per 100 lbs., $11.02½@11.05; short ribs sides (loose), $9.50@9.75; dry salted shoulders (boxed), $9.37½@9.50; short clear sides (boxed), $9.75@10.00; whisky, basis of high wines, $1.32.

Articles—	Rec'pts.	Shipm'ts.
Flour, bbls.	19,200	10,200
Wheat, bu.	109,300	110,300
Corn, bu.	124,300	105,500
Oats, bu.	233,500	170,500
Rye, bu.	22,400	13,700
Barley, bu.	73,000	22,100

On the produce exchange today the butter market firm; creamery, 18@27; dairy, 18@20; eggs firm, 23; cheese steady, 11@12.

BOTTLE BABIES

Bottle babies are so likely to get thin. What can be done? More milk, condensed milk, watered milk, household mixtures, try them all. Then try a little Scott's Emulsion in the bottle.

It does for babies what it does for old folks, gives new firm flesh and strong life. You'll be pleased with the result. It takes only a little in milk to make baby fat.

We'll send you a little to try, if you like.
SCOTT & BOWNE, 409 Pearl street, New York.

Chicago Live Stock.

By Associated Press.

Chicago, Nov. 20.—Cattle—Receipts, 12,000. Market lower. Good to prime steers, $5.75@6.50; poor to medium, $3.00@5.50; stockers and feeders, $2.00@4.60; cows, $1.40@4.50; heifers, $3.00@5.00; canners, $1.40@2.40; bulls, $2.00@4.50; calves, $3.50@7.00; Texas-fed steers, $3.00@4.00; western steers, $3.50@5.00.

Hogs—Receipts today, 40,000; steady to 5 cents higher. Close easy. Mixed and butchers, $5.95@6.40; good to choice heavy, $6.35@6.77½; rough heavy, $6.00@6.30; light, $6.00@6.35; bulk of sales, $6.15@6.30.

Sheep—Receipts 22,000. Steady to lower. Good to choice wethers, $3.50@4.00; fair to choice mixed, $2.50@3.50; western sheep, $2.75@3.80; native lambs, $3.50@5.25; western lambs, $3.75@4.75.

Money Market.

By Associated Press.

New York, Nov. 20.—Money on call steady at 3@4, closing bid and ask at 3 to 4. Prime mercantile paper 5½@6.

Sterling exchange firm, with actual business in bankers' bills at $4.87@4.87125 for demand and at $4.8350@4.83625 for 60 days. Posted rates, $4.84½@4.85 and $4.88. Commercial bills, $4.8275@4.8325.

Bar silver, 49. Mexican dollars, 39.

Bonds—Governments steady; state bonds, inactive; railroads, irregular.

Metal Market.

By Associated Press.

New York, Nov. 20.—Copper was lower in London again today, declining 3s 9d with spot quoted at £50 12s 6d and futures at £50 17s 6d. The local market was also weak and a shade lower on some grades. Standard is quoted at $10.62½, nominal. Electrolytic at $11.25@11.35, casting at $11.25@11.35, and lake at $11.40@11.50; the statistical position of the metal seems to be an object of dispute, it being claimed on the one hand that consumption is fully able to take care of production while on the other it is pointed out that available supplies are larger than a year or so ago when the price broke from 17 to 11 cents, while production is increasing. Tin underwent a partial recovery in London today, gaining 5s 6d with spot at £113 2s 6d and futures at £112 7s 6d, but still further declined locally where it closed at $25.00@25.10. Lead was unchanged and dull here at 4⅛ and in London at £10 15s. Spelter was lower in the home market, closing at $5.20, while in London advanced 2s 6d, closing at £19 12s 6d. Iron was lower in the English markets, Glasgow closing at 55s and Middlesboro at 49s 9d. The New York iron market was quiet and unchanged. Warrants nominal.

Denver Live Stock.

Denver, Nov. 20.—Cattle—Cattle receipts continue liberal, about 1,000 arriving for today's market, the bulk of which came in late. The market opened a little slow, but towards noon it became more active and a fair amount of business was done. The general quality of the offerings was not very good and high prices were not reached, the bulk of the cattle selling at less than $2.75. The supply of killers is light and the quality only fair. Some fairly good cows sold at $3.10 and a few steers sold at $4, which was the top on beef stuff. The feeder and stocker market was only fairly active, with the bulk of the steers selling at $3.50 to $3.60. The prospects are for heavy trading this afternoon, as buyers are in need of the cattle and are disposed to pay what they are worth. There is very little stuff on the market that could be called good and there was nothing fancy on sale. Prices are steady on all classes of offerings and the choice kinds are very firm, with the tendency upwards. Receipts for the balance of the week are not expected to be very heavy and the market will no doubt continue in good condition and prices firm. All the eastern markets report steady to firm prices, with fair receipts.

Hogs—There was a fair run of hogs in, and under a good demand a clearance was made early. Prices ruled steady to strong and $6.35 was the top price paid, with bulk selling at same figures. The general quality of the offerings was good and river prices were paid.

Sheep—Sheep receipts were light, but the offerings were liberal, as the trainload that arrived yesterday are still on the market, with prospects of them selling here. A few feeder lambs sold at steady prices, $3.50 being paid for a bunch that averaged 51 pounds. The demand continues strong for choice muttons and fair for feeders.

Amusements

ROSE MELVILLE AS "SIS HOPKINS."

Reserved seats are on sale for "Sis Hopkins" next Monday evening.

In "Sis Hopkins," the famous play of Hoosier country life, which Mr. J. R. Stirling has piloted to a position in the front rank of American stage classics, Miss Rose Melville as Sis Hopkins, has occasion to rebuke the villain of the play, who is trying to steal from her a little piece of land which has been her own property since she was a baby. She does so in these words: "You can't never make nothin' doin' nothin' for nobody for nothin'." And the villain is foiled. There is that about this sentence which has attracted more attention than any other stage expression heard in a quarter of a century and it has been widely quoted. In all parts of the country it will be seen hanging over the desks of real estate dealers and business men in general and in Buffalo patients find it staring them in the face in two doctor's offices. During the summer a managerial friend of Mr. Stirling's who had gone to London to see the crown placed on the head of King Edward, sent to Mr. Stirling a hand bill which had been pretty generously thrown about in the streets of London by the concessionaire of a seat privilege. After reciting the advantages of the location on which he had an option and which really was a very desirable place from which to view the coronation procession the seat merchant announces his prices for seats and apologized for the high rate asked in these words: "It has been expensive to secure this location, build the seats and provide for the comfort of patrons, and besides 'you can't never make nothin' doin' nothin' for nobody for nothin'.'"

"The boys," wrote the manager, "are cutting out Sis Hopkins' expression and pasting it in their hats and it has got to be quite the rage. I've heard it a hundred times within the past week."

It is little wonder that a play which abounds with homely philosophy which catches the Londoners, can run season after season and continue to grow in popularity.

Best Liniment on Earth.

L. M. McInny, Greenville, Tex., writes, Nov. 3, 1900: "I had rheumatism last winter, was down in bed six weeks; tried everything, but got no relief, till a friend gave me a part of a bottle of Ballard's Snow Liniment. I used it, and got two more bottles. It cured me and I haven't felt any rheumatism since. I can recommend Snow Liniment to be the best liniment on earth for rheumatism." For rheumatic, sciatic or neuralgic pains, rub in Ballard's Snow Liniment, you will not suffer long, but will be gratified with a speedy and effective cure. 25c, 50c and $1.00 at Hefley-Arcularius Drug Co.

For smokers, get a free Thanksgiving Turkey. Osborne Cigar Co.

$3.00—CRIPPLE CREEK AND RETURN VIA COLO. MIDLAND RY.

Sunday, Nov 23rd, 11 a. m. Good date of sale for returning.

NOW FOR TEXAS.

Very low rates via the Colorado and Southern, Texas short line, to Galveston, San Antonio, Houston, El Paso, Rockport, Port Arthur, Austin, also to Carlsbad and Roswell, N. M., and New Orleans, La., Monterey, Mexico, Mexico City, Key West, Fla., Jacksonville, Fla., and many other southern points. If you are contemplating a trip you should by all means call at Colorado and Southern city office, 15 North Tejon street, and GET RELIABLE INFORMATION.

P. S.—We are the only direct line to all points south and southeast.

SUNDAY EXCURSION, VIA THE SHORT LINE, CRIPPLE CREEK AND RETURN.

Train will leave Colorado Springs at 10:37 a. m. Sunday, Nov. 23. Round trip fare, $3.00, limit date of sale.

"ANYTHING WE RECOMMEND SUCCEEDS"

The block of 50,000 shares of Iowa Mining and Development Co. stock offered July 1st was over-subscribed 15,000 shares in 24 hours after book opened by local people in Prescott and Jerome, Ariz. We now offer 25,000 at 25c per share till Aug. 15th. We agree to sell this stock at 50 cts. Oct. 1st.

The Prescott Realty Co.

Incorporated.

Real Estate and Mines Investments.

Fiscal Agents

[illegible] St. South.
PRESCOTT, ARIZONA.
P. O. Box 272.

PIERCE'S FAVORITE PRESCRIPTION

THE FIRST NATIONAL BANK OF COLORADO SPRINGS, COLO.

Capital..............$100,000.00
Surplus and Undivided Profits......$380,000.00

TRANSACTS A GENERAL BANKING BUSINESS
SMALL ACCOUNTS ACCEPTED.

FOREIGN DRAFTS

AND TRAVELLERS' LETTERS OF CREDIT ISSUED, AVAILABLE IN ALL PARTS OF THE WORLD.

SAFETY DEPOSIT VAULTS

OFFICERS AND DIRECTORS:

J. A. HAYES, President. A. SUTTON, Cashier. A. H. HUNT, Asst. Cashier.
IRVING HOWBERT, Vice President.
H. G. LUNT. JAS. F. BURNS. JNO. G. SHIELDS. WM. A. OTIS.

A. E. CARLTON, Pres. E. C. NEWCOMB, Cashier.
LARRY MARONEY, Vice Pres. E. G. HOWELL, Asst. Cashier

THE FIRST NATIONAL BANK OF CRIPPLE CREEK,

Under conservative management, and with a strong Board of Directors; grants depositors as liberal treatment as is consistent with sound banking methods.

Capital, Surplus and Undivided Profits, $90,000
Deposits, - - - - - - - $1,250,000

The Exchange National Bank, OF COLORADO SPRINGS, COLO.

Report of Condition as made to the Comptroller of the Currency, Sept. 15, 1902.

RESOURCES.

Loans and Discounts .... $ [illegible]
United States Bonds 25,000.00
Due from U. S. Treasurer 3,250.00
Bonds and Warrants $1,162,896.49
Cash and due from Banks 1,413,431.38 2,576,327.87
$3,506,481.60

LIABILITIES.

Capital Stock .... $ 100,000.00
Surplus and Undivided Profits 106,873.48
Circulation 25,000.00
Deposits 3,274,608.12
$3,506,481.60

OFFICERS AND DIRECTORS.

J. R. McKINNIE, Pres. W. L. BARNES, Vice Pres. A. G. SHARP, Cashier.
WILLIAM LENNOX. W. C. NICHOLS. V. C. TALBERT, Ass't Cashier.
A. S. HOLBROOK. FRANK F. CASTELLO.
E. W. GIDDINGS. VERNER Z. REED.

The El Paso National Bank COLORADO SPRINGS, COLO.

Time Certificates drawn at 6 months bearing 2½ per cent. interest; at 12 months bearing 3 per cent. interest.

Small accounts accepted. Safety Deposit Boxes for Rent.

AT THE CLOSE OF BUSINESS SEPTEMBER 15, 1902.

RESOURCES.
Loans and Discounts $1,112,614.75
United States Bonds 50,000.00
Bonds and Warrants 20,070.79
Furniture and Fixtures 8,325.00
Due from Banks ... $1,048,980.78
Due from U. S. Treasurer 12,500.00
Cash in vault 173,167.35 1,234,658.13
$2,436,563.59

LIABILITIES.
Capital Stock .... $ 200,000.00
Surplus and Undivided Profits.. [illegible]
Circulation 50,000.00
Deposits .... [illegible]
$2,436,563.59

STOCKHOLDERS.

WM. S. JACKSON, Pres. C. C. HEMMING, Vice Pres. C. L. HEMMING, Cashier. Gen. Wm. J. Palmer, B. F. Shove, Sherwood Aldrich, Asa T. Jones, C. H. White, George Bernard, H. M. Blackmer, S. S. Bernard, O. L. Godfrey, Henry LeB. Wills, Thos. J. Fisher, E. J. Eaton, Colorado Springs, Colo.; B. F. Edwards, W. H. Thompson, J. C. Van Blarcom, St. Louis, Mo.

New York Correspondent .... National Bank of Commerce
St. Louis Correspondent .... National Bank of Commerce

Your Financial Future

Is likely to be exactly what you make it. What you do now in the way of saving may determine what the future will bring you. A savings account is a great helper; let us open one for you.

The Colorado Springs Trust Co.

HAGERMAN BUILDING

THE COLORADO TITLE & TRUST COMP'Y

General Trust Business.

Interest Paid on Checking and Savings Accounts.

Mining Exchange Building, Pike's Peak and Nevada Aves.

Safe—Deposit—Vaults

Abstracts and Titles Guaranteed.

[illegible]OL[illegible]NGER & HARRISON,

Dealers in All Leading Coals.

FREIGHT AND TRANSFER.

Telephone 89. Office 23½ N. Tejon St.

Telephone 600-A

The [illegible] Thermatorium Hospital

124 S. Tejon St., Colorado Springs, Colo.

A high class hospital for the reception of medical and surgical cases. This institution offers accommodations which are superior in every respect—hard wood floors, steam heat, electric light, elevator and sanitary plumbing.

Trained nurses of superior skill are in attendance on the patients. The operating rooms are all fitted with all modern appliances for aseptic surgery.

Bath and massage department are in charge of graduate masseur and masseuse from Stockholm, Sweden. Electricity in all forms, including Ultra Violet Rays, X-Ray and Bacteriological laboratories, besides being furnished with all modern conveniences and the most approved medical and surgical appliances for the successful care and treatment of medical and surgical diseases.

A competent physician in attendance at all hours.

CALIFORNIA.

Three daily trains. Over RIO GRANDE R. R. Through standard sleepers, tourist sleepers and dining cars. City Ticket Office, 16 N. Tejon Street.

Read the Want Ads.

THE CROWN PRINCE OF SIAM

Just left Colorado on his homeward journey. That he has excellent judgment, in some matters at least, is evidenced by his use of "The Rock Island System" for his special train.

Read the Want Ads.

POLICY BOOKS ARE [illegible]

Have Been Relegated to the Same Oblivion as That Which Has Enwrapped Faro and Roulette in Colorado City----Nothing Doing in the Game.

Even the joys and mysteries of the policy wheel are doomed to banishment in this new order of things that has so suddenly come, like unto a baleful dream, into the life of the gamboliers.

Some days ago the edict went forth from the powers that be to the powers that prey in Colorado City that policy must go the route traversed by the roulette, the faro bank and the Klondike. There had been two or three wheels running in the town across the way but the startling moral upheaval propelled by the ministers of Colorado Springs sounded a note of warning which the aforementioned powers that be took cognizance of. So the writers closed their books, bundled up their wheels and took themselves to climes more friendly and to pastures greener.

It is understood that one or two policy games are still running beneath the rose, but it is doubtful if the authorities know anything about it. The police of Colorado Springs have been chasing a colored gentleman for some days because they have a hunch that he is doing business with the magic numbers but they have not been able to find him as yet. There have been a number of arrests here in the past on that account and policy writing is strictly frowned upon by Chief King and his men. The tip to the writers to close in Colorado City where the wheels have been located came pretty direct and was obeyed at once. Policy was written all over the state for months, the drawing being held in Colorado City, but now that the authorities have directed that the wheels can no longer operate, it is presumed that those who run on the quiet will have to confine their operations to the local field.

In the eyes of the law policy is gambling. It has been ranked with craps as a negro game and while it is true that the negroes do contribute largely to its support, they are largely in the minority as compared to the white patrons. The machinations of policy are more wide-reaching than any other gambling game known because, unlike faro bank and the other games which run in gambling houses, it can be played by women and even children. It is also much cheaper to play than any other and for that reason can be played by any and all classes. A five cent piece can be invested in the game and the large returns held out makes it more peculiarly alluring than any other game although the action is slow. "Policy fiends" are a well known class in every community.

HOP AT THE PLAZA—The hop last evening at the Plaza hotel under the direction of the hotel management was well attended and greatly enjoyed by friends of the house. Mr. Ross will doubtless have his friends as his guests at various times during the winter season and his invitations will be watched for eagerly by all who were in attendance last night.

LECTURE—James Connolly, from Dublin, Ireland, representing the Irish Socialist Republican party, will be here on the evening of November 29 to lecture on "Socialism" in Federated Trades Council hall on Cucharas street. Everybody invited. Admission free to all.

—Read in Sunday's Gazette how to get your Thanksgiving turkey for nothing.

Colorado City News

OFFICE—Tribble's Jewelry Store, 414 Colorado Avenue.

COLORADO CITY, NOV. 21.

NEW GROCERY STORE FOR COLORADO CITY

Mr. F. B. Rose of the Premium Grocery company of Colorado Springs, has just completed arrangements to establish a branch of the Colorado Springs store in Colorado City. The company has obtained a five-year lease on the large room in the W. C. T. U. building at 410 Colorado avenue and will open up for business on December 1. A number of improvements will be made on the room, including an entirely new front, and new show windows.

Mr. B. L. Trimble, former proprietor of the grocery now owned by Martz & Son, will be manager of the new store. The company has also purchased the market business of Mr. J. S. Geyer, who will have charge of the same in the new store.

This will make the third of the branch stores started by the Premium within the year, the first being located at the viaduct, and the second at the corner of Seventh street and Colorado avenue, formerly the Freeman Grocery company.

BRIEF CITY ITEMS

HOW TO CATCH MONKEYS—Evangelist Carpenter will address a meeting for children at the First Baptist church Friday afternoon at 4 o'clock. Mr. Carpenter is very fond of boys and girls and is never more at home than when talking to them. "How to Catch Monkeys," will be his subject on this occasion. All boys and girls are invited to be present and the older folks will be made welcome. Mr. Carpenter will preach his closing sermon in the special series of revival meetings tonight upon the subject, "After the Harvest." Song service begins at 7:30; preaching at 8. These meetings have been largely attended and greatly enjoyed. A cordial welcome to all tonight.

MASK BALL—The masquerade dance given last night at the A. O. U. W. hall by the Royal Neighbors, was a decided success. A large number were present and the costumes were of a most novel and unique character.

AUCTION DRAWS CROWD—At Nelson & Killbuck's auction sale yesterday, Mrs. J. W. Lay received the 40-piece set of dishes, given away and a Mrs. Ecos the diamond ring. The sale is drawing large crowds every day.

MOVING HIS BUSINESS—J. H. Parker, who has been located for several months at 406 Colorado avenue, in the wall paper and painting business, is moving his stock this week to Denver, where he intends to locate permanently.

PERSONAL.

Dr. Dooley was in Denver yesterday on business.

Gus Yost and family have returned from St. Louis, where they moved some time ago, and will again make their home in Colorado City.

Mrs. L. Huff is so far improved by her stay at St. Francis' hospital, that she was able to be removed to her home yesterday.

Mrs. Emma Smith and daughter left yesterday for Oklahoma City, O. T., where they will make their future home.

A FULL PURSE

Never lacks friends! The way to have a full purse is to systematically save money, and safely invest it where it will earn good interest. For the latest improved plans for both saving and borrowing, see booklet of The Assurance Savings and Loan Association, 109 E. Kiowa street. Branch office at First National Bank, Colorado City.

Facts about Medicine.

"If your Vinol is such wonderful stuff, what's the need of harping about it so much in the paper? There are twenty medicines advertised in every sheet, and I don't believe what they say about any of them." Such was a remark heard in the store.

We answer: We advertise Vinol because we have found it a good thing for cough, lung troubles, insomnia, weak women and children, old people and run-down folks.

We advertise Vinol under our own name, and with our own guarantee because it is different from the twenty medicines our friend alluded to. For instance, it is not a *secret* preparation. It is endorsed by physicians. It has a surprising *record of cures* right here in town. It has our *absolute guarantee* of money back if you are not helped.

We advertise Vinol to increase its usefulness.

It's pleasant to take.

HEFLEY-ARCULARIUS DRUG COMPANY.

Mail Orders Supplied, $1 per Bottle, Express Paid.

Emerson's Persistent Optimism.

The contrast offered by the sunny, cheerful sage of Concord, to his gloomy, dyspeptic friend the sage of Chelsea, is brought into striking relief by the revival of an anecdote of Charles Kingsley's. Carlyle, it seems, had been bored by Emerson's persistent optimism, and undertook to cure him of it. "I took him," he said, "to the lowest parts of London and showed him all that was going on here. This done, I turned to him, saying: "And noo, mon, d'ye believe in the deevil noo?" 'Oh, no," replied Emerson, "all these people seem to me only parts of the great machine, and, on the whole, I think they are doing their work very satisfactorily." "Then," continued Carlyle, "I took him doon to the house of commons, where they put us under the gallery. There I showed him ane chiel getting up after anither and leeing and leeing. There I turned to him and said: 'And noo, mon, d'ye believe in the deevil noo?' He made me, however, just the same answer as before, and I then gave him up in despair."—("Success."

Gas—A Source of Heat, Light and Power.

The use of gas as a fuel and source of power has made wonderful strides during the past decade, and present indications point to a still more marked advancement in the methods of production and systems of lighting, heating, and power supply.

The systems of incandescent gas lighting, so prevalent and popular at the present time, depend for their efficiency wholly upon the heating power of gas, rather than on its luminosity. Water gas or producer gas will undoubtedly be the future heating and lighting agencies, and along the lines of their production will be directed most of the forces of investigation and improvement.

The future trend of gas production will probably be in favor of generator rather than retort gases which ought to result in purer gases, i. e., gases of a fairly constant chemical composition. —(Extract from an article by W. R. Crane in October Mines and Minerals.

CASTORIA.

Bears the Signature of Chas. H. Fletcher. The Kind You Have Always Bought

Turkeys for nothing, Sunday's Gazette will tell you how to get them.

SUNDAY EXCURSION,
VIA THE SHORT LINE,
CRIPPLE CREEK AND RETURN.

Train will leave Colorado Springs at 10:37 a. m., Sunday, Nov. 23. Round trip fare, $3.00, limit date of sale.

Read in Sunday's Gazette how to get your Thanksgiving turkey for nothing.

[illegible] Like "[illegible]"

[illegible]

"Now if your honor please, we object to that question and we also object to the general conduct of the counsel for the plaintiff," declared Attorney Henry McAllister, Jr., during the trial of the case of John A. Scott vs. the Denver & Rio Grande Railway company when Attorney George Gardner, representing Scott, had asked Dr. Moore, a Rio Grande surgeon from Alamosa, some question. The "general conduct" of the counsel apparently meant his manner of asking the question which certainly was not calculated to inspire the witnesses for the defense with a great deal of confidence. Dr. Moore was one of the witnesses called by Mr. McAllister and he had come all the way from Alamosa to testify. Mr. Gardner had asked him a question relative to an examination of Scott which the physician had made after the accident in which he was injured.

When the doctor replied Mr. Gardner said, "and you mean to tell this jury that," which brought out Mr. McAllister's objection. The court sustained the objection to the question but made no observation concerning the "general conduct" objected to by the attorney for the defense.

Scott is suing for damages in the sum of $50,000 for injuries which he claims he received by jumping from a train on Cumbres pass when the train had become unmanageable, due, so it is claimed, to defective air brakes. Yesterday the defense began the introduction of its testimony and the case will probably last until this evening if it is given to the jury then. Among other witnesses put on the stand by the defense yesterday was a Rio Grande claim agent who testified that Scott had accepted $150 from him and given the company a release of all claims he might have as a result of his injuries. The surgeon was put on the stand to show that Scott's injuries were not as bad as he claimed.

Wells-Fargo [illegible]

[illegible]

W. W. Cowen, local agent of Wells, Fargo and company, is checking off the list of unclaimed express packages at his office preparatory to sending them to Pueblo where they will be auctioned off on the 5th and 6th of December. The company has a large auction sale every year at which all unclaimed parcels are sold to the highest bidder. This action is taken by the company in order that they may be reimbursed for the express charges on the unclaimed packages.

"Although this is in the Colorado-New Mexico division none of the unclaimed business of New Mexico will be sold at Pueblo as the law of that territory requires that all such articles shall be sold at auction at some point in that territory. The auction will include the Utah and Wyoming express, however. Unless the owners come in in the meantime and pay the charges thereon, there will be [illegible] packages from Colorado Springs sold for being delinquent on express charges. Two weeks ago, when the notice of the auction was first posted and the names of the addressees of the delinquent made public there were a larger number of unclaimed packages but a great many have come in since that time and paid the necessary charges for securing their packages.

"To one who has never attended a sale or auction of the kind mentioned above, it is indeed an interesting sight. Thousands of express packages of all kinds, sizes, shapes and containing every imaginable kind of merchandise are piled up and auctioned off, the highest bidder on each package becoming the owner of it.

"The auction also presents a great many amusing incidents for when a person buys a package he does not always know just what he has purchased until the wrapper is taken off. Sometimes articles of great value that have not been received by their rightful owner either through neglect, change of residence or voluntarily, are bought for small sums. Jewelry is often sent through the express offices and never claimed by the people to whom it is addressed. Then, too, there is considerable advertising matter sent through the offices that is never claimed. Often a person will bid high and pay good sized express charges on a package only to open it and find that it contains bills for a circus or posters for a "wild west" show.

"In the 39 delinquent packages at the local office are several grips containing clothing and other articles, an empty Belgian hare coop, several boxes, a few baskets, some cheese, which it is presumed is not in the best of condition at the present time, a baby carriage, a case of bottles, some milk cans, etc."

Read in Sunday's Gazette how to get your Thanksgiving turkey for nothing.

"Uncle Sam's Talks with Young Americans," is the title of a new, and, it appears, somewhat important series on American achievement which "Success" will present to its readers during the coming year. Dr. Josiah Strong, the author of "Our Country," will write one of the papers. The preparation of the entire series has taken over a year's time. Nearly every subject of interest pertaining to American progress will be discussed.

Read in Sunday's Gazette how to get your Thanksgiving turkey for nothing.

THE NICKEL PLATE ROAD.

Will afford its patrons an opportunity to take advantage of low rates for Christmas and New Year holidays, by selling tickets at a fare and a third for the round trip to all points on their line, December 24, 25, 31, 1902 and January 1, 1903. Return limit including January 2nd, 1903. Through service to New York city, Boston and other eastern points. Chicago passenger station, Harrison street and Fifth avenue. For further information, address John Y. Calahan, general agent, 113 Adams street, Chicago.

Turkeys for nothing. Sunday's Gazette will tell you how to get them.

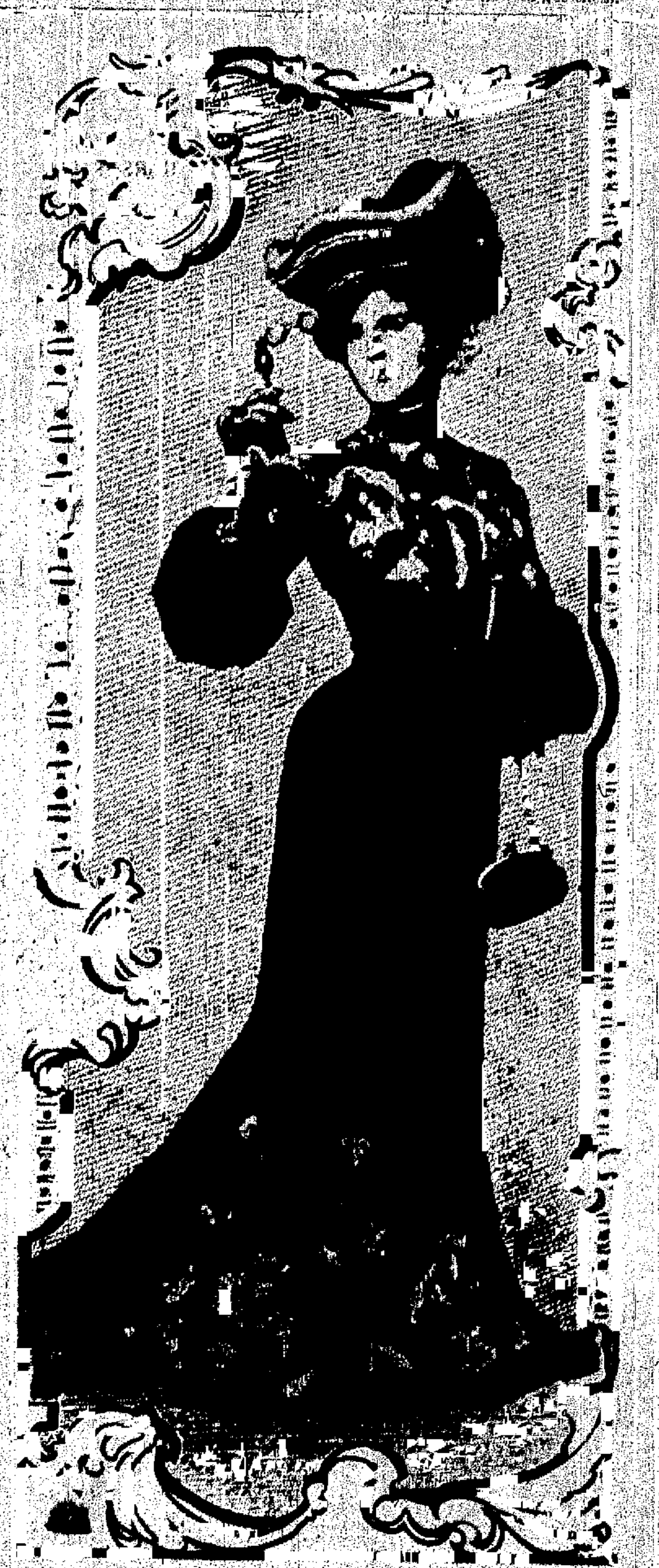

[illegible] ERY ON NET.

Gown of chenille in black and white effect, woven on net. It is warm and substantial. The trimming is of white lace with applications of black velvet. The splits at foot of skirt show kilting of black taffeta. The bishop sleeves are gathered into deep lace cuffs. Girdle and bands on corsage are of black ribbon.

CLOAKS! COATS! JACKETS!

MANUFACTURER'S [illegible] SAMPLES

ON SALE AT 1/3 LESS THAN WHOLESALE PRICES

Saturday, Nov. 22—One Day Only.

This is an opportunity to select your winter wrap from a large assortment of up-to-date styles at a bargain.

ALL THE NEW STYLES IN MONTE CARLOS 1-3 Less Than Manufacturers' Wholesale Prices.

THE STANDARD

[illegible] WALTERS, Manager. Cor. 5th and Colo. Ave.

Buy Pride, it's long been tried

Swift's Pride Soap

lessens laundry labors and proves a weekly wash-day welcome.

Made by Swift & Company

WHILE THEY LAST

25c

OFFICIAL MANUAL OF THE CRIPPLE CREEK DISTRICT

NOW on sale in the counting room of the Gazette at the extremely low price of twenty-five cents. The Official Manual contains 500 pages printed on fine glazed paper and handsomely bound, with magnificent half-tone illustrations showing views of Cripple Creek and its surroundings. Special articles on the Cripple Creek district by T. A. Rickard, state geologist, also a complete history and index to every mining and milling company in the district, there being something like 450 companies. Statistics showing dividends by years as paid by various companies, sales on the various mining stock exchanges, etc. A complete history of the development of Cripple Creek. The Manual also contains splendidly engraved geological maps of the district; in fact, everything can be found in the Manual pertaining to mining and milling in the Cripple Creek district, the world's greatest gold fields. The book is complete in every detail and originally sold for $5.00. You get them for a limited time for twenty-five cents.

Santa Fe

Oh, Yes!

$31.50 Chicago

ROUND TRIP

November 30th and December 1st and 2nd

ELEGANT THROUGH TRAINS

Full particulars Santa Fe City Office, 18 North Tejon Street.

[illegible], City Pass. Agt.

TRY A WANT AD IN THE GAZETTE

5c PER LINE PER DAY

25c PER LINE PER WEEK

[illegible]

PLEASED WITH THE RESULT

5c Per Line Per Day

25c per Line per Week

Gazette Want Ads Are Read By Everyone

5c Per Line Per Day

25c per Line per Week

WANTED—HELP.

WANTED—Men and women to learn the barber trade; 8 weeks completes; positions guaranteed; tools furnished; tuitions earned while learning; opportunity to earn board; write for particulars. Moler's Barber colleges, Denver, Colo., or Dallas, Texas.

F. W. WALTERS, Mexicano Kidney, Stomach and Blood Medicine; cures rheumatism, insomnia, backache, stomach troubles, nervousness, gall stones, headache. 7 North Weber. F. W. Walters.

A MAN to sell men's suits made to order; prices $15 to $30; also one to sell Winona Mills hosiery and underwear; can make $25 week. 129½ East Pike's Peak.

WANTED—First-class lady and gentlemen solicitors. Good people can make big pay. Apply Monday morning, 9 o'clock, room 16, Gazette Bldg.

WANTED—Everybody to know that they can get chattel loans at a low rate of interest. Rooms 1 and 2 Exchange Bank building.

WANTED—500 men and boys to buy good unredeemed overcoats at MYERS LOAN OFFICE, 22 E. Huerfano.

WANTED—You to know that we can get you a position if you take a course at Henager's Business College.

WANTED—Immediately, good lady's tailor; also experienced waist maker. Mrs. Fraser, Cheyenne bldg.

LADY to sell Winona hosiery and underwear; can make $25 a week. 129½ East Pike's Peak ave.

WANTED—Agents to sell the famous Douglas Shoe. Call at 12 E. Huerfano.

HELP of all kinds furnished. Mrs. Wilson, 202 N. Tejon. Phone 676 Main.

WANTED—Housekeeper at 1627 N. Royer. Apply evenings after 5 o'clock.

WANTED—A good solicitor, acquainted with the city. 28 E. Kiowa.

GIRL for general housework, care of child. 1616 N. Nevada.

WANTED—Boy at J. H. Crapser Drug Co.

WANTED SITUATION.

WANTED—By man with 20 years experience in general merchandise, position in dry goods, shoe or grocery store for holiday trade; good references. Ad. H 124, Gazette.

WANTED—Situation by young man, understands bookkeeping and office work; not an invalid; will work for small wages to start. Address G 200, Gazette.

YOUNG man, first-class bookkeeper and office man, open for engagements; any clerical capacity. X. Y. Z., Gazette.

WANTED—You to know that Henager's Business college is the place to learn shorthand, typewriting, bookkeeping, etc.

WANTED—By young girl, a place as nurse girl or light housework or second work. 616 N. Prospect.

EXPERIENCED laundress wishes engagement; private family; or take washing home. 709 N. Corona.

WANTED—Day work or laundry work by experienced laundress. 244 Sowell st.

AN EXPERIENCED colored cook wants situation. Apply 321 E. Vermijo st.

WANTED—General housework by first-class cook. 810 S. Nevada.

POSITION by an experienced clerk. H 117, Gazette.

SITUATION as housekeeper. 621 S. Baltic.

As chamber maid. 318 South Wahsatch.

WANTED MISCELLANEOUS.

WANTED—To buy direct from owner, lot or improved property within six blocks of Postoffice. Payment CASH. State prices. Address P. O. Box 283.

A SMALL gentle pony with saddle, for little girl, about two hours in the morning. Call at 1302 North Weber.

WANTED—$200 for six months on $800 first-class security at 12 per cent per annum. Room 8, Midland block.

WANTED—A light road wagon and harness; good; must be cheap. Call 915 W. Huerfano.

WANTED—To buy three second-hand ladies' bicycles. Potter, 503 West Huerfano st.

WANTED—Horses to pasture, $1 a month. C. E. Forsman, 15 S. Tejon or Tel. 583.

HORSES wintered, $5.00 per month, 2½ miles south. C. M. McKnight, Box 648.

WANTED—A party to take part of a car to Los Angeles. Apply at 614 E. Boulder.

WANTED—Capital to promote inventions of merit; investigate. P. O. Box 5.

WANTED—Contents ten or twelve room rooming house. Ad. H 126, Gazette.

WANTED—To buy bicycles at Hewitt's, the bicycle man. 215 E. Platte.

WANTED—Live ducks. Ad. H 120, Gazette.

DAY work and washing. 118 S. Oak.

TO RENT—FURNISHED

HOUSES.

TO RENT—FURNISHED 8 ROOMS AND BATH, CLOSE IN; near car line; reasonable.
HASTINGS BROS.,
22 North Tejon.

NICELY furnished modern 4-room house on car line; reasonable to permanent and responsible party. Or furniture for sale cheap. 408 E. San Miguel.

ELEGANTLY furnished new, six rooms and reception hall; strictly modern; $45 per month. 910 Colorado ave.

NO. 318 E. MONUMENT, 8 rooms, modern; $55. Apply to Davis Realty Co., 23 East Pike's Peak ave.

TO RENT—506 East Uintah, brick cottage, three rooms, closets, pantry; one block from cars.

COTTAGE, pleasantly situated; reasonable rent to permanent tenant. 806 South Wahsatch.

4-ROOM cottage, furnished or unfurnished; electric lights and water. Apply 306 E. [illegible].

PRETTY 3-room furnished cottage, 1611 North Wahsatch; $18.00. Call 1125 Wood avenue.

TO RENT—5-room, modern cottage, furnished and clean. 1811 N. Wahsatch.

THREE large sunny rooms, furnished for housekeeping, $17. 1324 N. Tejon.

5-ROOM cottage, partly furnished or unfurnished. 111 E. San Rafael.

TO RENT—Cheap, 11-room furnished house. 518 E. Pike's Peak.

4-ROOM cottage, $12 per month; neatly furnished. 523 N. Corona.

FURNISHED cozy house on car line. 503 North Corona.

TO RENT—One room cottage, furnished

TO RENT FURNISHED

HOUSES

LARGE tent, furnished. 15 S. Wahsatch.

TENT for housekeeping. 614 N. Weber.

LARGE furnished rooms. 213 E. St. Vrain.

TO RENT FURNISHED

ROOMS.

TO RENT—One large room with two beds; also two single rooms at a low rate for the winter; bath; steam heat; electric light. The Lennox, 220 N. Tejon.

BACHELOR APARTMENTS—Low winter rates for handsome rooms by the day, week or month; steam heat, baths, good service. Everhart block.

FOUR housekeeping rooms; range, bath, $18; 3 housekeeping rooms with sink, $12; 2 housekeeping rooms, $8; or all 5 rooms for $15. 745 N. Pine.

THE ORMONDE—Handsome rooms, newly furnished, modern, steam heat, electric lights, bath. No. 19A S. Cascade ave., fronting Antlers park.

TO RENT—To lady, good small room on Knob hill; use of kitchen, $5 a month. Inquire 1006 N. Wahsatch. Mrs. Lake.

TWO delightful front rooms; nicely furnished and comfortable in every way; winter rates. 618 N. Weber.

FURNISHED rooms; all modern conveniences; kitchen privileges. 21 South Weber street.

SUNNY room, south exposure; mantel, fireplace and furnace heat. 230 East Yampa.

TO ADULTS, two housekeeping rooms, gas stove; use of bath. 810 N. Weber.

NEWLY furnished steam heated rooms, $2.50 per week. 123A South Cascade.

TWO sunny housekeeping rooms; first floor; gas, bath. 227 N. Cascade.

NICE housekeeping rooms, single or en suite; modern. 1004 N. Wahsatch.

FURNISHED front rooms; bath, light; $1 per week up. 128 N. Chestnut.

FURNISHED for light housekeeping, two or three rooms. 110 N. Nevada.

TO RENT—Furnished rooms for housekeeping. 203 N. Wahsatch Ave.

NICELY furnished large front room in private family. 119 E. St. Vrain.

TO RENT—Furnished rooms, bath; $6.00 per month. 601 E. St. Vrain st.

CHOICE housekeeping rooms in new modern house. 315 E. Monument.

MODERN rooms, cheap; use of kitchen for breakfast. 507 N. Tejon.

A NICE suite of rooms, ground floor; housekeeping. 408 S. Nevada.

THREE housekeeping rooms; range, bath. 329 N. Cascade.

FURNISHED ROOMS—Housekeeping. 528 East Huerfano.

ROOM for housekeeping. 318 North Tejon street.

FINE rooms; new; modern. 315 East Monument.

LARGE pleasant room. 15 E. Willamette.

HOUSEKEEPING rooms. 746 E. Platte.

TO RENT UNFURNISHED

HOUSES.

WE HAVE SEVERAL
COTTAGES FOR RENT.

3 ROOMS, EAST SIDE	$ 6.00
2 ROOMS, WEST SIDE	7.00
6 ROOMS, MODERN, CLOSE IN	20.00
4 ROOMS, EAST SIDE	13.00
4 ROOMS, NORTH END	15.00

AND MANY OTHERS.
ADAMS AND WILLIAMS,
113 North Tejon.

FOR RENT.
FOUR-ROOM HOUSE, in good condition, good location, cellar, small barn, $12.50.
H. A. SCURR,
20 South Tejon Street.

SIX-room house fully modern in every way or will sell equity. Immediate possession. 7 North Eaton. Inquire in rear or 520 East Kiowa.

TO RENT—8-room house; modern in every respect. 315 E. Monument. Apply to Perkins and Morton, 7 South Tejon.

NO. 318 E. MONUMENT, 8 rooms; modern; $40. Apply to Davis Realty Co., 23 East Pike's Peak ave.

TO RENT—Unfurnished 10-room house; close in; modern. Inquire 418 North Nevada avenue.

UNFURNISHED—6-room house, East; modern except heat, $16. Ad. H 116, Gazette.

5-ROOM cottage, bath, range; close in; desirable. Write or call 1105 N. Custer.

SIX-ROOM house; cheap; close in. Call at 118½ E. Huerfano. Hotel Albert.

CLOSE in, 309 E. Cucharas, six rooms; fine condition; modern except heat.

THREE rooms, close in; bath, range, cellar; $10. Call 211 North Pitkin.

NINE rooms, modern; range and barn, $25. 110 South Conejos.

8-ROOM house at 501 N. Tejon st. A bargain.

FOUR-room brick cottage, 220 E. Vermijo.

FOUR-ROOM cottage. 628 N. Corona.

WANTED HOUSES & ROOMS.

LADY apprentice wants work mornings and evenings for board and room. Inquire of Madam Lucas, 15 North Tejon.

WANTED—Housekeeping rooms for two, or one room with use of kitchen; rooms must be clean. Ad. H 125, Gazette.

WANTED—To rent small house with barn, good sized lot; need not be close in. Ad. F. J., Gazette.

LADY wants nice room; kitchen privileges. Ad. H 137, Gazette.

AUCTION

M'CURRY AUCTION CO.
The only GENERAL Licensed Auctioneers in the city; specialist in jewelry, furniture and stock. 116 East Huerfano street. Auctions every night at 7 p. m. of jewelry, notions and dry goods.

LOTS FOR SALE

THIS is a good time to buy a lot and build a cottage in South Colorado City. The lots are cheap, material is low price and carpenters are not busy. Call at 402 West Huerfano.

LOTS $10 and upwards, on easy payments. Hastings Bros., 22 North Tejon.

TALKING MACHINES

PHONOGRAPHS and Victor Talking Ma-

TO RENT—UNFURNISHED

ROOMS.

TO RENT—Three-room suite and two-room suite; furnished for housekeeping; ground floor; modern. 440 E. Pike's Peak.

THREE rooms for housekeeping; light, bath, no children. 523 S. Nevada.

TO RENT—BUSINESS

TO RENT—Large barn, 46x40, with loft, suitable for manufacturing or livery. S. Davison, 11 North Tejon.

TO RENT—One-half large front office room with use of desk and vault. Apply room 2, Gazette bldg.

TO RENT—Desk room, with heat, light and janitor service. Hastings Bros., 22 N. Tejon street.

TO RENT—Brick stable, rear 1122 N. Cascade avenue. Hastings Bros., 22 North Tejon st.

FOR SALE—MISCELLANEOUS

CHOICE apples, 80c per box; carload of first-class Rambo, Huntsman, Winesap, Ben Davis and Willow Twig apples at the West Side grocery for the above prices. 631 West Huerfano. Three blocks west of viaduct.

FRUIT LANDS in the ARKANSAS Valley, the garden spot of Colorado. Write for circulars, maps and price list, to
DEWEESE & TURNBULL,
Canon City, Colo.

TANKS, machinery, stills, pipe and all other material at Overton Refinery of the Rocky Mountain Oil Co. C. E. Titus, Agent for Trustee, 205 Mining Exchange building.

WOMAN'S EXCHANGE, 605 N. Cascade. Menu cards, all fancy work; lessons given with materials; jellies, home cooked foods.

FOR SALE—Barred Plymouth rocks and W. Leghorn hens one year old. Mrs. V. Beeson, Fountain, Colo.

COAL, kindling, flour, feed, teams, scales. R. B. Massey, 15 S. Wahsatch. Phone 653 B.

FOR SALE—Old buildings and second hand lumber. The El Paso Lumber Co.

Woman's Exchange, 605 N. Cascade, fancy work and good cooking. Jellies wanted.

A QUANTITY of 3-inch common pipe at low price. Inquire at Cahn Lumber Co.

FOR SALE—Heavy wagon, single harness, two vacant lots. 1501 Grant ave.

FOR SALE—Property, close in; will trade for ranch. Charles Bee, City.

PURE fruit jellies 2½ miles south. Box 846. C. M. McKnight.

GOOD fresh milch cow for sale at 102 Cheyenne road.

FOR SALE—Fresh cows. 717 E. Moreno.

CLAIRVOYANT

MADAM CECELIA GUSTAF from Stockholm, Sweden, palmist and trance clairvoyant, is located for a short time at Hotel Albert, 118½ East Huerfano.

MRS. SAMPSON, the clairvoyant, removed from 217 East Huerfano to 16 South Nevada. Meetings Thursday evening. Readings daily.

MADAM BELL, clairvoyant and palmist. Rooms 1 and 2, 30 S. Tejon.

TO LOAN

CHATTEL LOANS, LOW INTEREST

ROOMS 1 AND 2 EXCHANGE BANK BUILDING.

PLENTY OF MONEY
To loan on chattels or any good security at reasonable rates, without commission, delay or publicity. A. L. Cardell, Room 3, Midland block.

OPPENHEIM'S LOAN BANK.
Established in 1890. Money to loan on diamonds, watches and jewelry. Private loan departments. The only reliable loan bank in the city. 31 E. Huerfano St.

MONEY to loan on diamonds, watches, jewelry, clothing and on all valuables at Myers Loan office, 22 E. Huerfano st. The only licensed loan office in the city.

MONEY TO LOAN on approved security; notes discounted.
H. H. DAWSON,
109 North Tejon St.

MONEY TO LOAN on real estate at lowest rates. Cotten, Terrill & Garlick, 33½ N. Tejon st.

CHATTEL LOANS.
on very easy weekly payments. 44 DeGraff building.

MONEY TO LOAN—Any amount, lowest rates. Wm. G. Shapcott, 3 Gazette bldg.

MONEY TO LOAN on chattels. Sweatman Realty Co., 107 S. Tejon st.

TO LOAN—Six per cent. money. Williamson. 37 N. Tejon st.

MONEY—Low rate. Address C Gazette.

TO TRADE.

TO TRADE—Vacant lot, 900 block north; no incumbrance; for improved property; state location and price. Box 1262.

TO TRADE—160 acres fine farm for Colorado Springs income property. Ad. Box 161, Brighton, Colo.

To exchange eastern farm for home here or Manitou. Address 415 E. Huerfano.

A GOOD lot to exchange for a piano. Inquire at 802 W. Huerfano.

BUSINESS CHANCES

A RARE BARGAIN.
Interest in manufacturing business; trade established all over Colorado and in New Mexico; profit over 100 per cent. Will take about $700.
F. B. WINGER AND CO.,
1 and 2 Exchange Bank Bldg.

FOR SALE—Cheap, cigar and confectionery store in best location in Colorado City; cheap rent; living rooms in rear; must be sold, so hurry up. Wolf, 514 Colorado avenue.

IF YOU are looking for a profitable investment call on Chas. Brown at 400 West Huerfano.

FOR SALE—Rooming and boarding business; 6-rooms, well furnished. 211 East Huerfano.

FOR SALE—Furniture of 11-room boarding house. 121 E. Kiowa.

FOR [illegible] of [illegible] call at [illegible] S. Tejon.

EDUCATIONAL

MRS. ELEANOR [illegible] PECKHAM, teacher of the celebrated Emerson system of physical culture, voice building and expression; special attention to personal development and Shakespearian studies. 221 East Dale. Entertainments given.

PRIVATE LESSONS in college preparatory studies, 15 years' experience in every [illegible]. W. J. [illegible]

MINES AND MINING.

I buy and sell
UNITED GOLD MINES STOCK.
N. LEIPHEIMER,
Established 1895. Colorado Springs.

FOUND.

TAKEN UP—Dark bay mare, owner can have same by calling at 2403 Wood avenue and paying expenses.

REVOLVER: Transient, 21 East Pike's Peak avenue.

LOST.

LOST—Lady's purse between Caramillo and San Miguel on Tejon st. $10 bill and small amount of change. Return to 11 East Caramillo and receive reward.

LOST or stolen, Central Consolidated certificate 1576, 200 shares; also Raven Hill certificate 38, 5,000 shares; both in name P. F. Roe. Return 415 E. Bijou.

LOST—Gold locket, watch charm, initials J. M. H. Finder return to Elks' club, Opera house block. Reward.

WHEEL STOLEN—1902 Columbia No. 653. Reward if returned to Emery's studio.

DRESSMAKING

MRS. CHRISTIE, 230 E. Fountain, makes a specialty of tailor suits and evening gowns; all work guaranteed.

DRESSMAKING—Dressmaking by the day or at home. Apply 426 E. Cucharas.

CALL on Mrs. Snyder, the dressmaker; all work guaranteed. 222 N. Wahsatch.

WANTED—Dressmaking by the day; good at renovating. 502 High st.

PROFESSIONAL.

GRAND re-opening of New York Dancing academy at Caledonian hall, 20 East Bijou street, on Wednesday evening, November 19. Admission, gentlemen 25c, ladies free. Class will be open all year. Lessons Wednesdays and Saturdays; 50c lesson. Prof. P. Goldberg, instructor, direct from New York city.

RUBBER STAMPS

Full Line of Supplies.
WEBER CYCLE & SUPPLY CO.

MISCELLANEOUS

FIRST-CLASS tailoring at right prices at 22 E. Bijou. See latest patterns of suitings. A. M. Mackenzie.

ART CLASSES, Monday, Friday evenings; perspective drawing and painting. 2 Cheyenne bldg.

ELECTRIC fixtures, repair work. Phone 680 B. You will have to hurry.

INVENTIONS PATENTED—Price. Phone "Black 262."

FURNITURE FOR SALE

FOR SALE—Cheap, iron beds, folding beds, couches, heating stoves. 107 South Nevada.

FURNITURE of 15 rooms, 10 rooms facing the street. Cor. of Tejon and Huerfano st.

FOR SALE—Fu[illegible] 312 [illegible] Tejon.

CHEAP furniture. 430 E. Kiowa.

FOR SALE—HORSES, BICYCLES

CHEAP work team and harness, $40; driving horse, two [illegible] drivers, saddle pony, two sets of work harness. Ansel's Feed Yard, rear 114 S. Nevada.

BUY a pair of tires and get a bicycle free. 25 high-grade ladies and gent's bicycles, $6, $7 and $8, to close. Bicycle works, cor. Pike's Peak and Weber streets.

A FEW Sterling chainless with coaster brake, for $45 each.
WEBER CYCLE & SUPPLY CO.,
115 N. Tejon St.

15 HEAD draft and drivers, 2 good saddlers; two fresh cows. 618 W. Pike's Peak. Phone Red 371.

TWO yearling mules, 6 work horses, cheap; two riding and driving ponies. Broadmoor dairy.

FOR SALE—Cheap, nice driving pony, harness and buggy. 104 East Boulder street.

DRIVING pony; good roadster; rubber tire runabout; harness. 19 E. St. Vrain.

FOR SALE—Good driving or delivery horse. The El Paso Lumber Co.

LADY'S wheel. 829 N. Corona.

OSTEOPATHS

DR. HERBERT E. PECKHAM, 221 East Dale. Consultation hours: 1 to 2:30, except Sundays.

FOR SALE MUSICAL INSTRUMENTS

G. E. BIRD, manager of the Knight-Locke Piano Co., is at 206 N. Weber st., where he offers for sale several very fine sample pianos.

BOARD AND ROOMS

BEFORE locating this winter, see our beautiful sunny rooms; open fire places; furnace heat, with every modern improvement; finest cuisine; most attractive rates during winter; transients. The Cedars, 406 N. Cascade.

HANDSOME rooms, single or en suite; balcony; excellent table; transients. Mrs. Graham, 9 Boulder place, formerly 512 N. Cascade.

TWO fine large, elegantly furnished front rooms at the Halcyon, with or without board at the Vegetarian cafe. Good heat.

FIRST CLASS BOARD, very reasonable to few permanent parties. 1217 Washington avenue.

EXCELLENT board, sunny rooms, winter rates; transients. Telephone 701 B. 802 N. Tejon.

ROOMS with or without board; winter rates. 18 Boulder crescent. Phone 14 Black.

MODERN rooms with board; $6 per week; gentlemen preferred. 207 N. Wahsatch.

NEW house; winter rates. 814 N. Cascade.

BOARD with rooms. 1819 North Weber.

GOOD table board. 601 N. Wahsatch.

ROOMS and board. 718 N. Nevada.

ROOMS with board. 409 N. Tejon.

ROOMS and board. 28 N. Tejon.

CRIPPLE CREEK EXCURSION,
VIA THE SHORT LINE,
SUNDAY, NOVEMBER 23.

Excursion tickets will be sold for Short Line train leaving Colorado Springs at 10:37 a. m. Sunday, November 23, at rate of $2.00 round trip, lim-

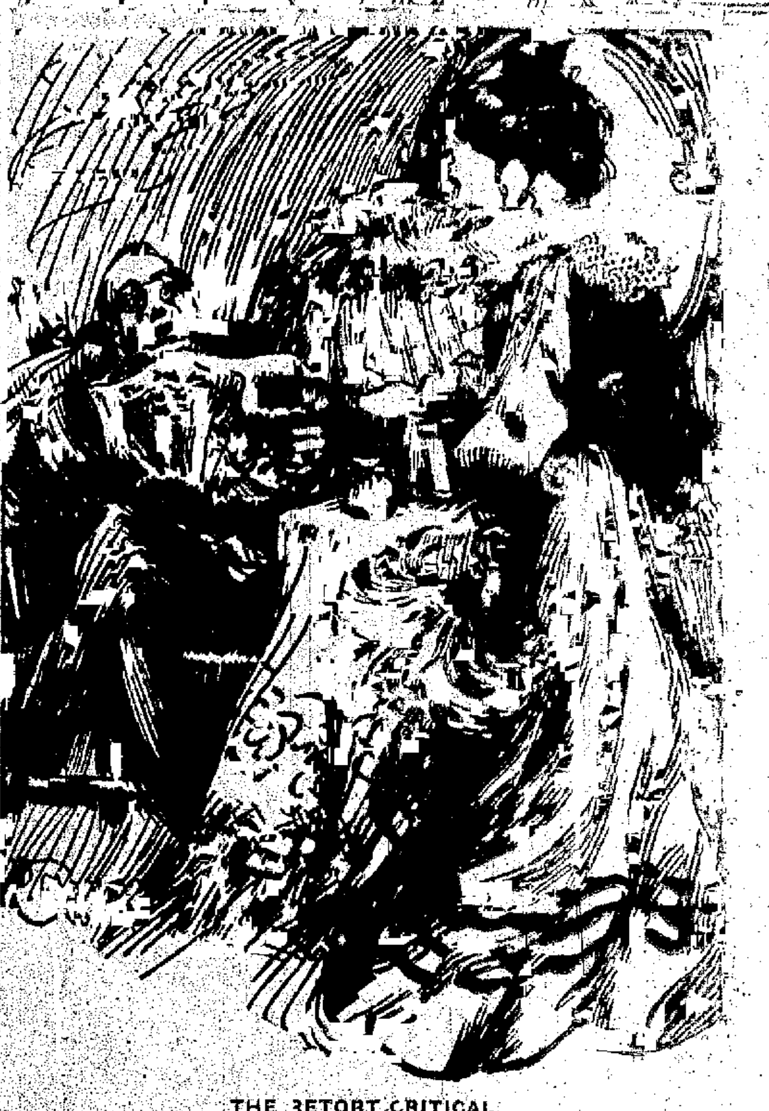

THE RETORT CRITICAL.

"Woman's work," says the frivolous damsel, with a toss of her head, "is never done."

"True," concedes the other part of the sketch. "True, now that she is attempting to do man's work in so many lines."

PERSONAL.

UNDER WHAT STAR WERE YOU BORN? Oriental Astrology reveals your life, success in love, marriage, business, etc.; descriptive photo of whom you should marry; satisfaction or money refunded; send birth date, with 10c., for typewritten horoscope, including copy of my book on "Astrology." PROF. B. POSTEL, No. 110, Lansdowne, Pa.

MUSICAL INSTRUMENTS

G. E. BIRD, manager of the Knight-Locke Piano Co., is at 218 N. Weber st., where he offers for sale several very fine sample pianos.

MUSICAL

FOR SALE—At a bargain, a sample Knabe and Co. piano. Inquire 16 East Pike's Peak.

SAFES

Hall's Safe and Vault Work.
WEBER CYCLE & SUPPLY CO.

FOR SALE—REAL ESTATE

FOR SALE OR TRADE AT A BARGAIN.
Large Flouring mill in San Luis valley. Also EXTRA FINE FARM near Detroit, Mich. For particulars call on
J. W. COFFEY,
Phone 426-A. 307 Mining Exchange.

FIVE-room cottage on car line. Bath, hot-water range, cellar, lawn, etc. Inquire owner 316 North Institute. Leaving city January 1. Price $1,800.

FOR SALE—Choice building lot on best part Institute st.; cheap. Chas. P. Bennett, 4 Pike's Peak ave.

FOR SALE—4-room house for $800. 344 South Cascade.

LEGAL NOTICES

A special meeting of the stockholders of the Sedan Gold Mining company will be held at the office of the company, with William A. Otis & Co., Mining Exchange building, Colorado Springs, Colo., on Saturday, November 22, 1902, at 10 o'clock a. m.

This meeting has been called for the purpose of considering the advisability of empowering and directing the board of directors of the company to transfer and sell all of the company's property, in consideration of the release and assumption by the purchaser of the entire outstanding indebtedness of the company.

Books for the transfer of stock will close in Tuesday, November 18, 1902, at 4 o'clock p. m. and reopen after the final adjournment of the meeting.

William P. Sargeant,
Secretary.
Colorado Springs, Colo., October 21, 1902.

DISSOLUTION NOTICE.

Dated this 17th day of November, 1902.

The firm of McNair and Short has this day been dissolved by mutual consent. W. W. Short will continue the business, collect all accounts and pay all bills.

A. L. McNair.
W. W. Short.

NOTICE OF DEFERRED ANNUAL MEETING.

Notice is hereby given that the deferred annual meeting of the stockholders of The Pinnacle Gold Mining company will be held at the office of the company, Room No. 54, First National Bank building, Colorado Springs, Colorado, on Saturday, November 29, 1902, at 10 o'clock a. m., for the election of directors for the ensuing year and for the transaction of such other business as may properly come before said meeting. Books for the transfer of stock will close November 22, 1902, at 4 o'clock p. m., and re-open two days after the final adjournment of the meeting.

Dated at Colorado Springs, Colorado, October 25, 1902.

By order of the board.

Chas. Farnsworth,
President.
S. L. Caldwell,
Secretary.

NOTICE OF STOCKHOLDERS' ANNUAL MEETING.

Colorado Springs, Colo., Oct. 30, 1902.

The regular annual meeting of the stockholders of The Cripple Creek Consolidated Mining company will be held at the office of the company, No. 30 Hagerman building, Colorado Springs, Colorado, on Monday, December 1, 1902, at 12 o'clock noon, for the purpose of electing directors for the ensuing year, and for the transaction of any other business that may legally come before the meeting. Books for the transfer of stock will close Monday, November 24, at 12 o'clock, noon, and remain closed until after the final adjournment of the meeting.

By order of the board of directors.

Geo. M. Irwin,
Secretary.

First publication November 19

LEGAL NOTICES

NOTICE.

The holders of stock in The Western Union Gold Mining company are requested to send their address to Charles H. Hermsmeyer, 41 Mechanics' Block, Pueblo, Colorado, secretary of The Western Union Gold Mines company, who will promptly mail them a circular letter explaining the reorganization of The Western Union Gold Mining company and the reasons therefor.

The Western Union Gold Mining Company.

The Western Union Gold Mines Company.

NOTICE OF DEFERRED ANNUAL MEETING.

Notice is hereby given that the deferred annual meeting of the stockholders of The Pinnacle Gold Mining company will be held at the office of the company, Room No. 54, First National Bank building, Colorado Springs, Colorado, on Saturday, November 29, 1902, at 10 o'clock a. m., for the election of directors for the ensuing year and for the transaction of such other business as may properly come before said meeting. Books for the transfer of stock will close November 22, 1902, at 4 o'clock p. m., and re-open two days after the final adjournment of the meeting.

It is desirable that the stock of the company should be as fully represented as possible, and a form of proxy is attached hereto which you may, if you feel disposed, sign and return.

Dated at Colorado Springs, Colorado, October 25, 1902.

By order of the board.

Chas. Farnsworth,
S. L. Caldwell, President.
Secretary.

MIDLAND TERMINAL RAILWAY TIME TABLE.

No. 8—Colorado Springs Express, leaves Cripple Creek 8 a. m.; arrives Colorado Springs 10:45 a. m.

No. 12—Denver Express, leaves Cripple Creek 3:30 p. m.; arrives Colorado Springs 6:20 p. m.

No. 9—Cripple Creek Mail, leaves Colorado Springs 11 a. m.; arrives Cripple Creek 1:41 p. m.

No. 11—Cripple Creek Flyer, leaves Colorado Springs 6:10 p. m.; arrives Cripple Creek 8:10 p. m.

FIFTEEN-STORY BUILDING FOR COLORADO SPRINGS.

Some day you may see such a building here. To be sure it would be a good thing, but while we are talking on good things, let us remind you that the Colorado & Southern Ry. is a GOOD Road to take when you go to Denver or Pueblo to any point east or south. We have 7 trains to Denver and 7 trains to Pueblo every day in the year and they all leave at convenient hours. Call at our city ticket office, 15 N. Tejon St., and let us talk to you about your trip, the information is free.

NOW FOR TEXAS

And southeastern points via the Colorado & Southern—the Texas short line. Here are a few of the points:

San Antonio	41.20
Houston	41.50
Galveston	43.50
Carlsbad, N. M.	31.75
Roswell, N. M.	27.75
New Orleans, La.	51.00
Torreon, Mex.	57.05
City of Mexico	68.30
Jacksonville, Fla.	67.50
Augusta, Ga.	61.70
Havana, Cuba	98.50
New York via Galveston and steamer	100.00
Boston via Galveston and steamer	104.00

Call at our city offices, 15 N. Tejon street and let us tell you all about it.

INTERNATIONAL STOCK SHOW.

The International Live Stock Show at Chicago opens November 29th and continues until December 6th. Reports from Chicago are that it will be the greatest show ever held in this country and probably the greatest in the world. Extra efforts are being made to accommodate the large number of entries which are greater than ever before. The Burlington route will make a special rate of one fare plus $2 for the round trip for stockmen desiring to attend this big show. Tickets will be on sale November 30th and December 1st and 2d. Final limit leaving Chicago December 8th.

"AMERICA'S GREATEST RAILWAY"

Is a significant name, the right to which is much in controversy. "The Rock Island System" has grown to a magnitude of more than eight thousand miles, covering an area of nearly two million square miles of fertile and productive territory, and its service has kept pace with its growth.

Ticket Office, 2 Pike's Peak avenue.
W. W. Wood, C. P. & T. A.

Read in Sunday's Gazette how to get

RAILROAD TIME TABLES

DENVER & RIO GRANDE R. R.

SOUTH, WEST AND EAST.

No. 5—Leaves 10:20 a. m., Pacific Coast Express—Pueblo, Canon, Alamosa, Leadville, Glenwood, Grand Junction, Utah, Idaho, Montana, Washington, Oregon, California, Cripple Creek.

No. 1—Leaves 12:00 noon, Pacific Coast Limited—Pueblo, Canon, Leadville, Glenwood, Grand Junction, Utah, Nevada, California, Cripple Creek, Kansas City and St. Louis.

No. 9—Leaves 3:55 p. m.—Pueblo, Florence, Canon City.

No. 7—Leaves 6:15 p. m., Pueblo and local points.

No. 11—Leaves 7:05 p. m., St. Louis Express—Pueblo, Kansas City and east.

No. 3—Leaves 10:37 p. m., Utah and California Express—Pueblo, Leadville, Glenwood, Grand Junction, Utah, Idaho, Montana, Washington, Oregon, Alamosa, Creede, Silverton, Santa Fe.

No. 15—Leaves 12:13 night, Colorado Express for Pueblo, Canon, Cripple Creek, Salida, Gunnison, Ouray, Telluride, Buena Vista, Leadville, Grand Junction.

FOR DENVER AND EAST.

No. 16—Leaves 4:35 a. m. for Denver from Grand Junction, Ouray, Telluride, Silverton, Durango, Leadville, Cripple Creek.

No. 6—Leaves 7:00 a. m. for Denver from California, Oregon, Utah, Grand Junction, Glenwood, Leadville, Canon, Pueblo.

No. 12—Leaves 9:15 a. m. for Denver from St. Louis, Kansas City, Pueblo.

No. 8—Leaves 10:35 a. m. for Denver from Pueblo and local points.

No. 2—Leaves 1:21 p. m. for Denver from California, Utah, Grand Junction, Glenwood, Leadville, Buena Vista, Cripple Creek.

No. 10—Leaves 3:32 p. m. for Denver from Cripple Creek, Canon, Florence, Pueblo.

No. 4—Leaves 6:51 p. m. for Denver from California, Oregon, Washington, Idaho, Utah, Grand Junction, Glenwood, Leadville, Canon, Pueblo, Cripple Creek.

MANITOU TRAINS.

Lv. Colo Spgs.	Lv. Manitou.
8:00 am	8:50 am
12:05 pm	12:45 pm
6:20 pm	6:40 pm
7:10 pm	7:30 pm

Only 15 minutes' run to Manitou.
City Office 10 North Tejon Street.

Union Station, East Pike's Peak Avenue.
Oct. 13, 1902.

East Bound and California.

Kansas City and Chicago	6:40 a.m.
Denver to Pueblo	11:05 a.m.
Denver to Pueblo	2:30 p.m.
California Limited, Wednesday and Sunday, and Kansas City and Chicago, daily	6:25 p. m.
Chicago, vestibuled, electric lt'd.	10:30 p.m.
Denver to Colorado Springs	11:30 p.m.
Denver to Pueblo	12:05 a. m.

North Bound to Denver.

Pueblo to Denver	4:50 a.m.
From Chicago, Kansas City and California	6:55 a. m.
Kansas City to Denver	10:55 a.m.
Pueblo to Denver	1:05 p.m.
Limited from California Wednesday and Saturday	3:35 p. m.
Pueblo to Denver	6:40 p. m.

C. C. HOYT,
City Passenger Agent, 8 N. Tejon St.
A. E. FORD, Depot Agent.

COLORADO MIDLAND RY.

Effective 12:01 a. m., Wednesday, October 15, 1902:

WEST BOUND.

	Leaves.
No. 3—Salt Lake, San Francisco, and Glenwood Express	12:01 a.m.
No. 9—Cripple Creek Express	11:00 a.m.
No. 5—Grand Junction, Utah and California Limited	11:05 a.m.
No. 11—Cripple Creek Express	6:30 p.m.

EAST BOUND.

	Arrives.
No. 4—San Francisco and Salt Lake Limited	6:30 p.m.
No. 12—Cripple Creek Express	6:20 p.m.
No. 8—Cripple Creek Express	10:45 a.m.
No. 6—California and Utah Express	6:20 a.m.

Grant Pauley,
City Passenger Agent.

A. T. & S. F.
COLORADO SPRINGS & CRIPPLE CREEK DISTRICT RAILWAY.
(The Short Line.)
WEST BOUND.
DAILY.

No. 5—Lv. Colorado Springs	10:37 am
Ar. Cripple Creek	1:20 pm
No. 7—Lv. Colorado Springs	6:20 pm
Ar. Cripple Creek	9:00 pm

EAST BOUND.

No. 8—Lv. Cripple Creek	8:00 am
Ar. Colorado Springs	10:37am
No. 4—Lv. Cripple Creek	4:00 pm
Ar. Colorado Springs	6:45pm

Through trains of day coaches between Denver and Cripple Creek are run over the D. & R. G. R. R. to and from Colorado Springs.

The Short Line trains arrive at and depart from D. & R. G. station, Antlers park, Colorado Springs.

City Ticket Office No. 10 N. Tejon St.

ROCK ISLAND SYSTEM.

LEAVE COLORADO SPRINGS.

No. 6—Vestibuled Limited for Chicago and St. Louis, via Kansas City, St. Joe and Omaha	8:40 pm
No. 10—Kansas City, St. Joseph, Omaha and St. Louis	3:00 pm
No. 6—Limited to Pueblo	7:40 am
No. 42—Rocky Mountain Limited leaves	1:20 pm

ARRIVE COLORADO SPRINGS.

No. 41—Rocky Mountain Limited to Chicago via Omaha, arrives	6:30 pm
No. 5—Vestibuled Limited from Chicago	7:35 am
No. 9—Fast Express from Kansas City, St. Joseph, Omaha and St. Louis	10:25 am

Rocky Mountain Limited 27 hours to Chicago. Only one night out.

Through sleepers and chair cars on all trains. Dining cars for all meals.

W. W. Wood, C. P. and T. A.

"THE COLORADO ROAD."

The Colorado and Southern Railway.
Depot—East Pike's Peak Ave. (Union Passenger Station.)

North Bound.

No.		
7	For Denver and Central City	4:20 am
5	For Denver, Boulder and East	6:55 am
1	For Denver, Chicago, St. L.	1:00 pm
15	For Denver, via Manitou Jct.	7:00 am
607	For Denver and East	10:55 am
601	For Denver	3:35 pm
	For Denver, Chicago, St. Louis and East	6:30 pm

South Bound.

No.		
608	For Pueblo	6:30 am
4	For Pueblo	11:05 am
2	For Pueblo, Trinidad and Texas	3:30 pm
602	For Pueblo and East	6:35 pm
6	For Pueblo and Chicago	10:30 pm
16	From Denver, via Manitou Junction (arrives)	7:00 pm

City Ticket Office,
Phone 21. 15 North Tejon.

FLORENCE & CRIPPLE CREEK RAILROAD.
(And Associated Roads)
VIA D. & R. G. R. R.

Leave Denver	8:30 am	9:30 pm
Leave Colo. Springs	11:58 am	12:03 am
Leave Pueblo	1:28 pm	1:35 am
Leave Florence	2:35 pm	
Leave Canon City		6:45 am
Arrive Victor	4:59 pm	9:03 am
Arrive Cripple Creek	5:20 pm	9:30 am
Leave Cripple Creek	10:00 am	7:30 pm
Leave Victor	10:25 am	8:00 pm
Arrive Canon City		10:15 pm
Arrive Florence	12:27 pm	
Arrive Pueblo	1:42 pm	2:40 am
Arrive Colo. Springs	3:22 pm	4:25 am
Arrive Denver	6:00 pm	7:15 am

OH, MAMMA, LET US TAKE A TRIP.

Down on the Pecos system, the Colorado & Southern Ry. is making a one fare plus $2.00 rate to Roswell, Carlsbad, and various points on that line. The tickets are on sale Nov. 4th and 18th, Dec. 2nd and 16th, Jan. 6th and 20th, Feb. 3rd and 17th. Call at the city ticket office, 15 North Tejon st.

BRIEF CITY ITEMS

WEATHER FORECAST.
Washington, Nov. 20.—Forecast for Colorado: Snow Friday, Saturday fair.

Satisfied people wear Ashby's spectacles.

Our coffee talks. McGregor Cafe.

PLAZA HOTEL—Reduced rates for winter. J. M. Ward, manager.

One of the most popular things in the city, the 25c meal at the McGregor Cafe. Opposite the postoffice.

MARRIAGE LICENSE—A marriage license was issued yesterday to Thomas L. Kneller and Miss Goldie Gordon, both of Colorado City.

WOMAN'S SOCIETY—The Woman's society of the First Presbyterian church will hold its regular Missionary meeting in the chapel this afternoon at 3 o'clock.

BURNSIDE-BOWERS—Ella R. Bowers of Colorado Springs was married to Edward Burnside of Boesburg at Meyers Falls, Washington, Thursday, November 13, 1902.

SENIOR HOP—The class of 1903 of the Colorado Springs High school will give its regular fortnightly hop at the Alamo hotel tonight.

GRAND BALL—There will be a grand ball given by the locomotive engineers and the G. I. A on November 26 at Waycott's hall, Colorado City.

POLICE COURT—Pat Sullivan was fined $10 and Thomas Austin $20 in police court yesterday morning, upon charges of drunkenness.

CERTIFICATES OF ELECTION—Deputy County Clerk Jones was yesterday issuing certificates of election to the various county officers elected this month, including justices and constables.

CRACKERJACK LODE—L. M. Studebaker yesterday filed a certificate of location with the county clerk upon the Crackerjack lode in the Woodland Park mining district.

CO-PARTNERSHIP—An affidavit of co-partnership showing that the firm of the Drs. Chamberlain, dentists, is composed of Frank S. Chamberlain and Anna D. Chamberlain.

LADIES AID—The Ladies Aid society of the Second Presbyterian church will meet this afternoon at 2:30 with Mrs. Corwin at 1410 Lincoln avenue. Visitors will be welcome.

TRANSCRIPT FILED—Transcript of the case of Eugene Gehan vs. F. A. Thompson and Mrs. F. A. Thompson was filed in the district court yesterday. The case comes from the justice court of J. D. Faulkner, where the plaintiff was given a verdict.

SMOKER THIS EVENING—Invitations have been sent out to the members of the Pike's Peak club for a smoker to be held at the club rooms this evening. Music and a lunch will be features of the evening and a pleasant time is assured.

YEOMEN—All members of No. 141 are urged to be present tonight to vote on change of meeting night and nomination of officers. After lodge is over a social dance will take up the balance of the evening, at which Fink will play.

ALL DAY MEETING—The ladies of the First Baptist church will hold an all day industrial meeting, beginning at 10 o'clock this morning. A large amount of work to be done. Ladies coming in the morning please bring lunch.

HOMESTEAD CERTIFICATES—Alfred D. Joseph filed a homestead certificate with the county clerk upon 160.64 acres in section 31, township 11, range 62. Joseph Becquet filed a homestead certificate with the county clerk yesterday upon 160 acres in section 7, township 14, range 63.

REMODELED OFFICE—Messrs Adams & Williams, the real estate, loan and insurance men, who have recently moved into the store vacated by the Knight-Campbell Music company, have been remodeling and now have one of the most convenient real estate offices in the city.

ART NEEDLEWORK—Designing and materials. Room 161 the Antlers.

U. R. K. P.—All members of Pike's Peak company No. 10 U. R. K. of P. and their ladies are cordially invited to attend a progressive high five party to be given by Knight Loyal Joslyn at his residence, 2016 North Weber, this evening at 8 o'clock. Wear your full uniform without side arms. Any visiting knight loyal will be welcome.

FOR RENT—Front office in Gazette building, $15.00 per month. Apply at office.

SOLD BY DAWSON—Through the agency of H. H. Dawson, August Uthoff of St. Louis has purchased from Mary M. Zehr the property at 2022 Armstrong avenue, consideration, $3,000. Mr. Uthoff has purchased for a home. The same agent reports the sale of 100 feet of block 9, Del Norte addition, from John A. Roden to Alice Ogden, consideration, $500.

UNITARIAN FAIR—The seven ages of woman will be represented at the fair in the Unitarian church this afternoon and evening. Babyhood decorated in white will have dainty articles for the little ones and childhood, gay with the red, white and blue, brings joy and pleasure to the boys and girls. The sweethearts have candies of all kinds, while the spinsters will have delicious tea. Motherhood has things useful aprons, dusters, kimonos, lingerie and the matrons, jams and jellies and all things nice. As for grandmother, she has fashioned many pretty bags, collars, needle books and hosts of other things. She also has gay silks for your fancy work.

Do You Need a New Suit?

If so, during this sale you have an opportunity to buy a new Fall Suit now, while there is fully five months' wear ahead of it, at prices that would be cheap at the end of the season.

ALL ALTERATIONS FREE

Our $15.00 to $ 9.00 Suits, Sale—$[illegible]—Price
Our $20.00 to $22.00 Suits, Sale—$[illegible]—Price
Our $25.00 Suits, Sale—$[illegible]—Price

Special Reduced Prices on JACKETS AND WOOL WAISTS

Thanksgiving Linen Sale Continued All This Week.

HIBBARD & CO.
'Phone 671-A. 19 South Tejon St.

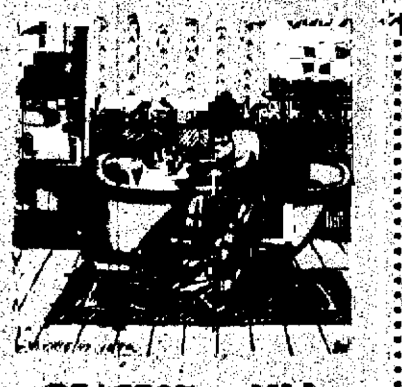

PERFECT HOME APPOINTMENTS

Must necessarily include, as most important, perfect plumbing. No home can be healthy with poor plumbing and poor drainage. A hundred dollars spent for better plumbing means $500 saved from other sources. The claims we make for our plumbing is THE BEST OBTAINABLE. We use the very best material, skilled mechanics and personally look after all work entrusted to our care. Your patronage solicited.

S[illegible] & Ba[illegible]es
THE PROMPT PLUMBERS,
20[illegible] N. Tejon St. 'Phone 13.

[illegible]
and best. The Welsbach.
THE GAS CO.

Last week of our Thanksgiving linen sale. Now is the time to buy and save money.

GIDDINGS BROS.

Remember the sateens advertised below are for Saturday the 22nd only.

Pre-Inventory Sale of Wool Waistings

Unfortunately, heavy purchasing in the early part of the season has compelled us to sacrifice our seasonable waistings previous to inventory, which takes place soon. Every item has been extraordinarily cut in price, and in many instances below cost.

THIS IS HOW THEY READ:

One line fancy waistings, consisting of Metal Printed Mohairs, Granites, Silk Stripe French Challies, etc.; 20 pieces in the lot, sold at 60c; pre-inventory sale 49c

28-inch WOOL PIQUES, in tan, grey, turquoise, brown, rose, green, cadet, red, black and white; sold in eastern cities at $1.00. It is extremely popular; pre-inventory sale....69c

STRIPED STRADILLA CLOTHS, in green, rose, tan and turquoise, sold at 85c; pre-inventory sale 69c

STRIPED GRANITE CLOTHS, in all popular shades, sold regularly at 75c yard; pre-inventory sale 59c

FINE FRENCH WOOL PIQUE, in plain colors, pink, light blue, tan, green, cadet and royal blue; sold at 85c; pre-inventory sale....69c

ALL WOOL CHALLIES, a small lot in black and white, red and black, plain black, and red and grey; sold regularly at 50c and 60c; to close at 35c

FOR SATURDAY ONLY

All the remaining pieces of a lot of 25c Sateens, in purple and black, lavender and white, grey and black, red and white, and rose and black. Only a few yards of each piece left; Saturday only at, yard....10c
Good choosing for the prompt.

Eiderdown Dressing Sacques and Bath Robes Underpriced

Dressing sacques, beautifully trimmed and in all colors, specially priced as below:
Any $1.25 Dressing Sacque for....98c
Any $1.50 Dressing Sacque for....$1.20
Any $1.75 Dressing Sacque for....$1.45
Any $2.00 Dressing Sacque for....$1.65
Any $2.25 Dressing Sacque for....$1.85
Any $3.00 Dressing Sacque for....$2.65
BATH ROBES.
Any $5.00 Bath Robe for....$4.75
Any $6.50 Bath Robe for....$6.20
Any $7.50 Bath Robe for....$7.20
Any $10.00 Bath Robe for....$9.70

Giddings Bros. CARPET DEPARTMENT
Fire Screen Frames S[illegible]

Long to be remembered are the evenings spent before a grate fire.
The effect at night is pretty. But day time is many times too warm for the fire.
The blackened opening will look better hid from sight.
This three-panel, oak or mahogany, strongly made Fire Screen does this quickly.
Bought here does it economically.

Special Sale of Wrappers

Large line of house wrappers in Fleeconne, Flannelette and Percale, underpriced for Friday and Saturday.
Any wrapper that sold at $1.00, for.... 69c
Any wrapper that sold at $1.25, for.... 98c
Any wrapper that sold at $1.50, for....$1.20
Any wrapper that sold at $1.75, for....$1.45
Any wrapper that sold at $2.00, for....$1.65
Any wrapper that sold at $2.25, for....$1.95
Any wrapper that sold at $2.50, for....$2.20

Soft Shell Crabs

Extra select—only two or three to the tin. They have all the flavor and deliciousness of those just from the water, as they are most carefully and skillfully canned.

W. N. Burgess
112 N. Tejon St.
'PHONES { 58 / 578

Our Latest Arrival
NEW BUCKWHEAT
not the kind you buy at many places, mixed with wheat flour, meal and the like; but the GENUINE OLD FASHIONED, SIMON PURE article, direct from the mill in Pennsylvania. Try a few pounds and you will ask for more.

[illegible]
Phone Main 381. 122 North Tejon Street.

PREMIUM GROCERY
Main Store, 116 East Pike's Peak Avenue. 'Phone 122.
Branch No. 1, 233 and 235 W. Huerfano. 'Phone, Red-332.
Branch No. 2, 1501 Colorado Avenue. 'Phone, West-71.
CONDUCTED ON CASH BASIS AND ANTI-TRUST PRINCIPLES
Same prices and Blue Trading Stamps at all three stores.

FRIDAY FRESH FISH SALE
Fresh Halibut Steak per lb....10c
Fresh Salmon Steak per lb....12½c
Fresh Herring per lb....12½c
Fresh Perch per lb....12½c
Fresh Cat Fish per lb....15c
F. B. ROSS, Not in the Trust.

We Want Your Patronage

and will do our best to deserve it. We conduct an exclusive drug store and feel justified in claiming that you can do better at this store in purchasing drugs than any other store in Colorado.

Prescriptions Compounded
with absolute accuracy. Give us one trial and you will surely be satisfied.

F. L. GUTMANN,
PURE DRUGS.
Remember, we sell no liquors.
Cor. N. Tejon and Bijou.
'Phone 311.

FLOWERS and Plants for all occasions at THE CRUMP GREENHOUSE, 509 East Columbia Street. Telephone 500. See our prices. Visitors always welcome.

Attractive Furnishings at Attractive Prices

You'll find them here. Special 20 per cent. Reduction Sale on

Dining Room Furniture

Every $1.00 purchase gets a ticket on $250 Gold Parlor Suite.

COLORADO SPRINGS FURNITURE CO.
106 NORTH TEJON STREET—108

Christmas Gifts at Ashby's

THE LATEST NOVELTIES.

A unique stock of Diamonds, Watches, Sterling Silverware, Clocks, Jewelry, Bric-a-Brac, Opera Glasses, Fine Silver-Mounted Leather Goods, Silver Toilet Sets, Works of Art.

All especially suitable for Christmas Presents and purchased by us with that end of view.

An abundant variety and at EASY PRICES.

Ashby's Jewelry Store Phone 806.

MISSOURI PACIFIC RAILWAY
BEST ROUTE EAST
Double Daily Train Service
TO ST. LOUIS AND KANSAS CITY
Observation Cafe Dining Cars (a la Carte.)
Electric Lights on Dining and Sleeping Cars.
The Hot Springs of Arkansas—Low Rates All the Year Round.
See your nearest Ticket Agent, or write
H. B. KOOSER, Gen. W. Agt., 700-1706 Stout St., DENVER.

TAILOR
[illegible]GEN
324 N. Tejon St.
Phone Main 324-A

SOME QUICK BARGAINS

Choice Colorado avenue home with full lot only $1,200. The house alone is worth the money. Call quick.
Beautiful modern 9 room residence on North Weber, very cheap, that must be sold quick.
We have $100,000 to loan on homes at 6 and 7 per cent.
We have $100,000 to loan on business property at 5, 5½ and 6 per cent.

Real Estate, Loans and Insurance.
The DAVIE REALTY CO.
25 E. Pike's Peak Ave.

C. F. ARCULARIUS & CO.
Jewelers.
Headquarters for Diamonds, Watches, Chains, Fobs, Rings, Brooches, Etc., Etc.
C. F. ARCULARIUS & CO.
Manufacturing Jewelers and Watchmakers,
9 South Tejon Street.

Established (with the town) 1871.

Henry LeB. Wills,
Ellis E. Spackman,
Herbert Skinner,
Edward W. Kent

Gazette Building

HENRY LeB. WILLS & CO. READ THE WANTS

A cottage of 6 rooms, bath, furnace and electric lights, in the North End, to be sacrificed for

$2,950

The cottage is nearly new; lot 45x90.

FURNISHED. FOR RENT. UNFURNISHED.
[illegible] rooms and bath....$[illegible] Bijou St., 11 rooms....$[illegible]
[illegible] 11 rooms and bath $150 E. Dale St., 10 rooms and bath....$[illegible]
[illegible] boarding house at....$125 N. Oak St., 6 rooms and bath....$[illegible]
[illegible] Ave., 4 rooms and bath..$[illegible] Offices in El Paso Bank Bldg.

HOTEL REDONDO, Redondo Beach, California.
HOTEL ARCADIA, Santa Monica, by the sea, California.
Both these hotels equally distant (18 miles) from Los Angeles. 20 minute trolley service. Finest winter climate in California. For rates and literature, address
A. D. WRIGHT, Mgr.

The Knight-Campbell Music Co's
MUSIC EMPORIUM REMOVED
To New [illegible] Bldg.
The Largest Music Concern in Colorado.

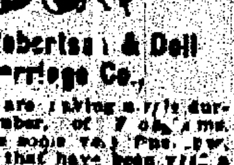

The Robertson & Doll Carriage Co.,
of Denver are making a rate during November, of [illegible]. They have some very fine, new, also some that have been used a little, making prices very low for quick sale.

[illegible] Broadway and 6[illegible] N. Y. City.
Fireproof. [illegible] Modern.
Moderate rates. [illegible] exclusive.
Extensive library. [illegible]
Orchestral Concerts Every Evening.
[illegible]
W. JOHNSON QUINN, Proprietor.
Read in Sunday's Gazette how to get your Thanksgiving turkey for nothing.

FOR SALE OR RENT
JUST FINISHED
BEAUTIFUL WOOD AVE. HOMES.
Absolutely up-to-date, Comfort, Convenience, Good Taste Everywhere.
Effective Halls, Cheerful Rooms, Nooks and Closets, Baths and Lavatories, Sleeping Porches and Verandahs, Store-Rooms and Pantries, Laundries and Heating Plants, all the best suggestions of modern, scientific house-building.
CHAS. [illegible]
SOLE AGENT
REAL ESTATE, LOANS AND INSURANCE
5 E. PIKE'S PEAK AVENUE.

"THE SILVER SLIPPER"

A YOUNGER SISTER OF "FLORODORA"

AT the Broadway theater John C. Fisher is presenting a new work by the authors of "Florodora." It is another of the same school, but a trifle more aspiring, and, like many who swim out too far, I fear the attempt of Leslie Stuart, who wrote the music, is a little beyond his depth. "The Silver Slipper" is a rather poor imitation of "Florodora," and the sextet in the former is far superior to its counterfeit presentment. "The Silver Slipper" is rather tiresome, while it is full of bustle and appears to have enough people in it to make up several comic operas. It suffers for lack of melodies, and in that respect "Florodora" went far ahead. There are only a few airs in the present offering which will ever become popular. Good people and exquisite scenery cannot make a successful play without a good book and, in this style of entertainment, a good musical score.

Sam Bernard, Edna Wallace Hopper, Cyril Scott, Snitz Edwards, Josie Sadler and Mackenzie Gordon are all good people. Sam Bernard is almost wasted, for, though very excellent in his work, the part is not worthy of the artist. Edna Wallace is charming and has the best role in which she has been seen for many seasons. Especially attractive is she in the boy's disguise in the first act. There is a suggestion of the days when she played so well, before she branched out into comic operas. Edna Wallace can act, but she can't sing. It is even so with the one time favorite, Cyril Scott. His voice would not bring many dollars to the box office. Mackenzie Gordon can sing and does it beautifully and was most delightful in a song not belonging to the score called "Because I Love You." No, it is not the same familiar song of that name, but, incidentally, it is just as pretty.

There are moments during the performance when it was positively draggy, but a bit which may help the success of "The Silver Slipper" is a sort of novelty called the champagne dance. It is not a song, and, by the way, the girls in this are six of the strongest cards the show has. They are, according to the programme, "English dancing girls," and they are very good dancers. If the truth be told, "The Silver Slipper" will dance itself into favor if it ever becomes a big hit. It is a dancing opera, not a singing one. It is beautifully staged and costumed—in the latter respect far above the usual—but in my opinion it lacks catchiness.

In the first act "Tonight's the Night" by Snitz Edwards and chorus, "Two Eyes of Blue" by Mackenzie Gordon, "Glimpse" by Helen Royton and the Venus chorus, were the prettiest numbers. In the second act "The Baby With the Dimple and the Smile" by Edna Wallace and female chorus and "Four and Twenty Little Men" by the same lady and twenty-four men were the best. In fact, to my mind the two last named were the gems of the opera and the last one decidedly the singing hit of "The Silver Slipper."

A scene in the first act shows the hall of justice on the planet Venus, and the queen (Venus) is condemning one of her subjects because in high kicking one of her slippers fell to earth. The scene is beautiful and the lighting is most artistic, but Venus—she is beyond words. It is really a great mistake to have so unsuitable a person for such a part. The one other noticeable weakness of the production is the dearth of pretty women in the chorus. I could find but two I admired. Editing will much improve "The Silver Slipper."

GRACE W. ELTON.

New York.

EDNA WALLACE HOPPER.

JOSIE SADLER.

EDNA WALLACE HOPPER AND CYRIL SCOTT.

Photo by Marceau N.Y.
Scenes and Sketches from "The Silver Slipper"
Photo by Marceau N.Y.
Photo by Byron N.Y.
Photo by Byron N.Y.

CARLISLE INDIANS' FOOTBALL ELEVEN

ONE of the unique features of the football season is the team of the Carlisle Indians. The Pennsylvania institution has long been famed for its pigskin chasing output, and the caliber of the game the aborigines are putting up bids fair to add considerably to their fame. Glen S. Warner, the former star player of the Cornell eleven, is coaching the Indians, and he has drilled into the present students at Carlisle a thorough knowledge of the advanced principles of modern gridiron tactics.

Two of the Indians that hold the major part of public attention are Foster Charles and Nikifer Schonchuk. Charles has risen to fame through his goal kicking ability, being almost a second Hudson, the former Carlisle quarterback, in this respect. Charles is a member of the Oneida tribe of upper New York and weighs 151 pounds. He is the best punter and drop kicker in the squad, but needs more confidence in himself if he wishes to do his best work.

Schonchuk, the Eskimo.

Many stories have been written concerning Schonchuk during the last year. He is generally believed to be a full blooded Eskimo of the type found in the far north by Lieutenant Peary and other explorers. As a matter of fact, however, Schonchuk is an Aleutian, coming from the string of islands west of the Alaskan peninsula and belonging to the United States.

Schonchuk is a typical Eskimo in appearance. He has a stolid expression, dark complexion and half open almond eyes. He talks very little and, despite the climatic change to which he has been introduced, appears to be in good physical condition.

Schonchuk played with the Indians last year for the first time. He adapted himself to football with surprising facility and did such good work that he won without question a position on this season's team.

The Indians have a fast squad, and while they were scored against somewhat largely during the early part of the season their record for the year will surely compare favorably with that of any other team of their weight in the country.

Coach Warner has a novel scheme for instructing his dusky charges. In order to give them an accurate knowledge of the game's technicalities he assembles them at regular periods before a blackboard and draws outlines of the various plays, showing the position of every man at the kickoff and the lineup for scrimmages, and he also pictures the formation of interference, etc., in going through guard, tackle and around the ends.

At first the Indians tried valiantly to evade attendance at these sessions, and after several cases of "hookie" Warner threatened absentees with dismissal from the squad. An hour of sitting still seemed an uncalled for hardship to the strenuous aborigines, and Schonchuk was particularly obstreperous.

"No being on earth loves the rough, outdoor side of the game more than the Indian," says Warner, "but the technical explanations bore him exceedingly."

Yale Should Win.

After a careful comparison of the personnel of the various large eastern teams this year, I have come to the conclusion that Yale will win the championship. The wearers of the blue are undeniably in the best shape at the present time and have several points of advantage over their strongest rivals, the Harvard players. Yale's line is undoubtedly the best in the country. Her men are heavy and shifty. They are, moreover, veteran linesmen with the exceptions of the ends, and with a center trio like Holt, Glass and Goss there is hardly a doubt that the Elis will be able to hold firm against any team.

A strong center is a wonderful brace and stimulus to a team. When the backs are sure their line will not be thrown back on them before the ball is fairly in play, they naturally become more confident and have three or four seconds' time in which to get the ball from the quarter, form interference and start the play toward the scrimmage line. No matter how strong the backs may be, they can do nothing when their center men are tossed aside at will by opponents and men break through.

Behind the line Yale is also well fixed. While she is not decidedly the superior of Harvard or Princeton in this respect, she can match them man for man and with the added strength and weight in the line should be able to get better service from the back field.

The shadows of coming events show that Harvard will give the blue a royal struggle when they clash Nov. 22, and the fiercest kind of an endeavor will be made to repeat the triumph of a year ago, when Yale had not the slightest show against the warriors of John Harvard. Captain Kernan knows his business from a to z, and with the experience of past games against Yale should be able to evolve a system of play that will puzzle the New Haveners.

At Princeton.

Princeton has suffered from a lack of material for three years, and the coaches had serious vacancies to fill.

The plucky Tigers sadly yearn for the days of a few years ago, when such names appeared on her gridiron roster as Hillebrand, Ad Kelly, Billy Bannard, Garry Cochran, the Poes, Palmer, Church, Baird, "Biffy" Lea, Gailey and the rest. Yes, those were roseate days for Princeton, and it is to be hoped that her football star will not descend further before the revival comes. Of course the Tigers are with the leaders in baseball, but they would cross every diamond victory from their slate if it would improve their chances to win against Yale at New Haven in the coming battle.

The two best men at Princeton are Captain Ralph Davis, one of the leading ends in the college world, who won a place on the All America's team last year, and John ("Fat") De Witt, the champion weight manipulator and stellar hurdler. Davis is an unassuming player, attending to his own business all the time and putting every particle of his energy into the game. De Witt is inclined a bit toward "stagyness" and never loses an opportunity to parade before the admiring spectators, but at the same time he is a brilliant performer and last year was practically the anchor of the whole Tiger line. He is a great athlete and it is a pity that he seems to realize it.

BEN TAVIS.

George T. Richardson, a Boston play critic, is dramatising Sarah Grand's "The Heavenly Twins" for production this season.

FOOTBALL • TURF TALK • THE GOLFERS • BASE-BALL • PUGILISM

IT is a peculiar fact that the day of the universally famed individual football player is passing. Up to about three years ago we would be treated during the pigskin chasing season to laudatory accounts of the doings of some two or three players in different colleges, and these men would occupy the middle of the stage to the exclusion of almost every one else. Indeed, the great stars were treated as demigods, as heroes whose name and fame should never pass from the lips of men, and it is truly a wonder that such players as Phil King of Princeton, Stagg of Yale, Hinkey of Yale, Hirschberger of Chicago, Hallowell of Harvard, Hare of Pennsylvania, McClung of Yale and Wheeler and Kelley of Princeton did not become afflicted with the swellest kind of swelled heads through the overabundance of adulation showered on them.

But these men had their day at a time when individual playing was more of a distinctive feature of the game than at present. Team work was not developed to an advanced degree, and consequently a man could find ample opportunity to make his ability noticeable. The players of today are possibly as accomplished in some instances as their illustrious predecessors, but owing to the altered conditions have compelled to content themselves with being parts of a machine, an integral part of a combination in which superior individual ability is but an aid to the advancement of the interests of the whole team.

Crescens as a "Barnstormer."

George H. Ketcham of Toledo, owner of Crescens, has mapped out a stirring winter campaign for his game champion, and between now and Christmas the great stallion will appear on practically every track of importance in the parts of the south where cold weather does not penetrate.

There has been considerable talk of a trip abroad for Crescens, but, wisely, Mr. Ketcham states that the champion will not be allowed to cross the Atlantic at present and perhaps not at all. It would be foolishness of the most pronounced sort to expose Crescens to the risks of a transatlantic voyage even if the venture would prove profitable, for there is a good chance that the son of MacGregor will yet lower the trotting mark to the two minute notch, and a trip to Europe would undoubtedly do him lasting harm.

It has been the experience of a score of horsemen that a racing animal is seldom able to do himself entire justice after a long sea trip, especially when heavy weather is encountered. Trainers that have accompanied horses across the Atlantic say that the sensitive racing machines suffer pitifully from seasickness and that the effects do not wear off for a long time after landing.

Ban Johnson a Great Joker.

Isn't Ban Johnson a funny fellow? Oh, dear me! I don't think even Bill Nye was his equal at making people laugh. And that latest joke of his! Ha, ha! Of course you remember it—the list of players he announced as having signed to play on the American league club he purposes placing in New York next summer. But the newspaper men made the mistake of putting the story with the news instead of on the joke page, and so some silly folk were led to believe Ban to be talking sense instead of nonsense.

For it was a great joke—Ban's very greatest, in fact. Let's see; what were those names? Keeler ("Wee Willie" wouldn't leave Brooklyn for twice the amount Johnson could offer him), Leach, Conroy and Smith of Pittsburg, whose contracts Barney Dreyfuss has tucked away safely in his safe, and a few more. Fine, indeed, it is to have the ability to play the part of jokesmith extraordinary to the American public. And Ban will probably continue his funny ways until the end of the chapter. His name should go down to fame linked with those of Artemus Ward, Mark Twain and Mr. Dooley.

Western Golf Season Closes.

Our western golfers have laid by their sticks until next spring, and from now on during the winter they will spend most of their time refighting the battles of the past year. Chicago and the west played an important part in the national golf of 1902, and the season closed with both the open and amateur titles held in the Windy City, by Lawrence Auchterlonie and Louis N. James, respectively. Both champions are members of the Glen View Golf and Polo club, about five miles out of the city proper, and it was Auchterlonie, the organization's professional instructor, who taught young James to play the game. It is interesting to note that the Glen View club had the honor of holding the open and amateur title once before—in 1896, when James Foulis and H. J. Whigham, respectively, were victors on the Shinnecock Hills (N. Y.) club links.

Glen View In the Lead.

As was the case last year, Glen View led the western clubs in activity. The club began the season by holding the western championships, closing with both of the men's titles to its credit and retaining through the stellar work of Miss Bessie Anthony the western women's championship.

Of course the sensation of the year was the victory of James in the national tourney. The nineteen-year-old lad's win was claimed by various of his rivals to have been a fluke, but his performances prior to the match as well as afterward entirely disproved this statement. He won the trophy strictly on his merits, as even Travis will acknowledge. In practice for the championship meet he covered the course several times in 80, showing that he had good reason to qualify. Before leaving Chicago for Princeton university he defeated Phelps B. Hoyt on the home course, handing in a card of 74. Hoyt was formerly the western champion.

Jabez White Versus Terry or Corbett

Matchmaker Betteson of the National Sporting club of London is anxious to arrange matches for Jabez White, the crack English lightweight, with some of America's best fighters. He has offered Young Corbett and Terry McGovern good sized purses to go abroad for the purpose of meeting White.

Betteson desires to have Corbett or McGovern fight White at 134 pounds. This weight would probably please the American mitt pushers, for they are nearing the point where it is difficult to keep down to the featherweight mark. Corbett in particular finds trouble in keeping himself in this division, for his bones are growing rapidly, and naturally they cannot be affected by training or reducing methods.

White is the lad that secured a decision over "Spike" Sullivan during the fistic carnival held in London several months ago.

FREDERICK R. TOOMBS.

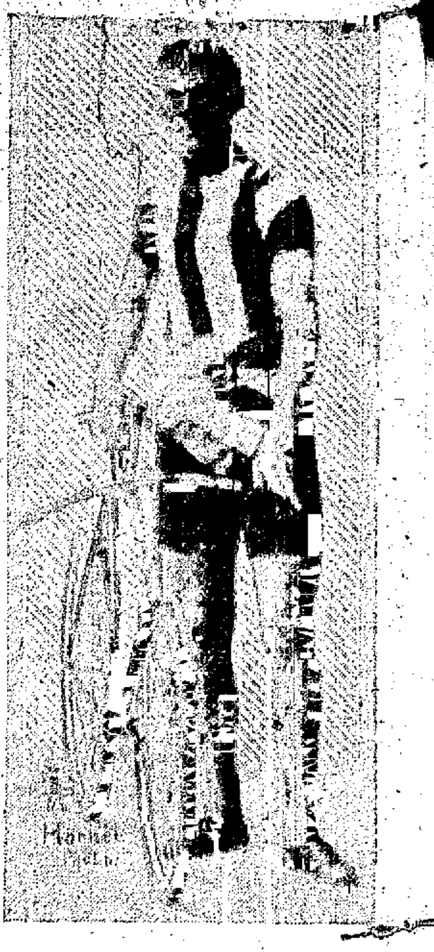

BOBBY WALTHOUR.

Bobby Walthour of Atlanta, Ga., who has been riding behind pace in his old time form, won the motor following championship for 1902 after a well contested struggle.

Photo by Montfort, Chicago.

DURAND CHURCHILL, OF THE OLYMPIAN GAMES COMMITTEE.

Durand Churchill, the vice chairman of the international Olympian games final athletic committee, is a gymnast, an enthusiastic horseman, tennis player, swimmer, rifle shot, a veteran football and baseball man and an active and enthusiastic "all round sportsman." His ideas are broad and not restricted to any one kind of sport to the exclusion of other kinds. He is an electrical engineer by profession, a graduate of the Massachusetts Institute of Technology, graduating with the class of '98. His career at the institute was creditable, his devotion to athletics seeming to interfere in no way to the detriment of his scholarship.

Since leaving college Mr. Churchill has traveled extensively in connection with his engineering and allied work throughout the United States. He has been twice abroad, two years of his boyhood having been spent in England, where he went to school and where he enjoyed the unique distinction for an American of being captain of the football team.

TIMELY AUTO TALK.

It is a matter of satisfaction to the owners of foreign built automobiles that their machines may be taken abroad and returned to this country within a specified time without being subjected to customs duty.

The Automobile Club of America and the American Automobile association are responsible for the ruling furnished by the treasury department.

This also applies to American built motor cars. Declarations must be made to the custom house before departure and certain regulations observed in the entry of the same machine through American hands. The requirements of the law are very simple and provide for the establishment of a bond for clearance.

Before returning to America the owner of a machine must obtain from the United States consul at the point of departure an inward bound clearance and a declaration made before the consul of the fact that the automobile was exported from the United States and that it has not been advanced in value or improved in condition by the process of manufacture or other means.

The free entry of automobiles under bond of tourists not citizens of the United States for temporary use is permitted. The customs authorities will make careful appraisement and demand a satisfactory bond for the term of three months allowed by the regulations.

NEW DRAMAS.

Among the plays newly copyrighted in Washington are the following: "Jane Ingram," a drama of the civil war in five acts, written and copyrighted by Frank Peltro, Los Angeles, Cal.; "Judith; or, the Wife of Manasseh," a fictional drama, copyrighted by Samuel Alfred Mills, Strathfield, Sydney, Australia; "Mystery of Scotland," copyrighted by Magdalena Maurer, New York; "Professional Bigamy," copyrighted by Herman B. Hoffman, New York; "Trinity Chimes," a beautiful moral play by W. B. Watson and copyrighted by W. B. Watson, Brooklyn; "A Warm Match," written and copyrighted by Daniel Cummings, New York; "The Smart Set," a musical comedy in two acts, book written by Paul West, music by John W. Bratton, copyrighted by M. Witmark & Sons, New York.

MOZART'S "ZAIDE."

The opera "Zaide," composed by Mozart in his youth, was presented for the first time recently at the Imperial Opera House in Vienna. The scene is laid in ancient Greece. The work was only partially successful. It does not appear to have the elements of vitality, and the production was regarded rather as an archaic curiosity.

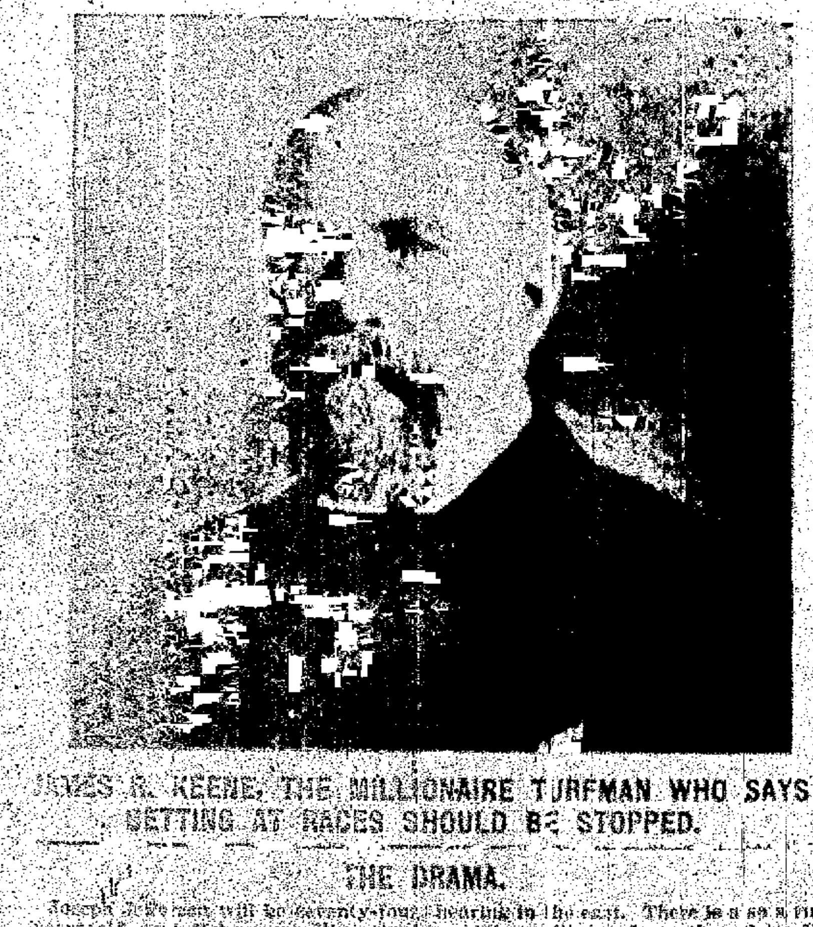

JAMES R. KEENE, THE MILLIONAIRE TURFMAN WHO SAYS BETTING AT RACES SHOULD BE STOPPED.

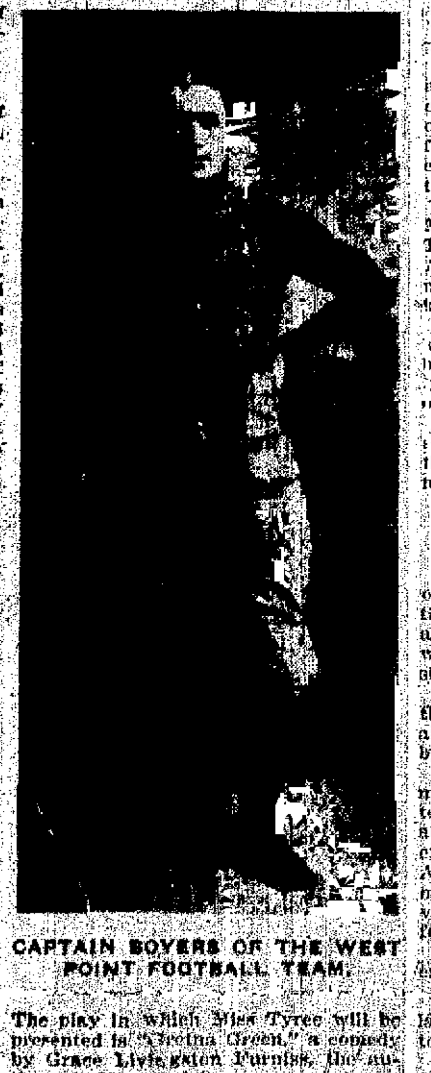

CAPTAIN BOYERS OF THE WEST POINT FOOTBALL TEAM.

THE DRAMA.

Joseph Jefferson will be seventy-four years old next February. His actual stage career till then have covered a [illegible] hearing in the east. There is a rumor that will not down that Peter F. Dailey is to desert Weber & Fields next season to go out with Klaw & Erlanger's big musical, in which Lew Dockstader is to [illegible]. [illegible] of stock companies. He now has three stock companies, with headquarters in Baltimore. His latest scheme is a series of special matinees in big cities with Mary Shaw in Ibsen's "Ghosts."

Bernhardt is to have a new tragic melodrama by Sardou on the order of "Theodora," "La Tosca" and other pieces of the kind with which he has supplied her.

Mrs. Campbell recently gave the first American performance of Sudermann's "Es Lebe das Leben" in New York city in the English translation made by Mrs. Edith Wharton, called "The Joy of Living."

"Corianton," a play by Orestes Utah Bean, that is said to symbolize the history of the Mormon faith, may be acted in New York city in the near future, with Joseph Haworth in the chief character.

Miss Elizabeth Tyree will appear at the head of her own company under the direction of Henry B. Harris Jan. 5 at the Madison Square theater, New York. The play in which Miss Tyree will be presented is "Gretna Green," a comedy by Grace Livingston Furniss, the author of "Mrs. Jack."

Charles Dalton, whose name is well known through his long association with "The Sign of the Cross," has been engaged as leading man for Blanche Walsh. Mr. Dalton is appearing as the barbarian warrior Matho in Miss Walsh's new play, "The Daughter of Hamilcar." Other engagements made are those of Robert Lowe, Hugo Toland, Harry Johnston, Jerome Harrington and [illegible].

Captain Marshall's very witty comedy called "His Excellency the Governor," the play which first won him managerial attention, was recently revived in New York, taking the place of "There's Many a Slip," his version of Scribe and Legouve's "The Ladies' Battle."

Grace Van Studdiford, at present prima donna of the Bostonians, has signed a contract with Florenz Ziegfeld, Jr., to star under his management for three seasons of thirty weeks each commencing next fall. Miss Van Studdiford will appear in comic opera of the more legitimate and romantic order.

Fay Davis, an American actress whose reputation was made in London, is to be William Faversham's leading woman in the new play by Henry V. Esmond. She has been with Wyndham and George Alexander in London and was Pinero's selection for the title role of "Iris" there.

Gift Books

No matter how expensive your taste, we can suit you in gift books.

If there is one department more than another in which this firm excels, it is in our stock of gift books.

We have developed and added to this department of the business until today we carry as complete a line of fine gift books as any store in the State of Colorado.

We have anticipated every possible demand of the Christmas season.

We have plenty of good clerks to show them to you.

Foltz & Hardy

Phone 54 6 S. Tejon

UP TO THE ROOF

WORK STARTS TODAY ON TILING ON Y. M. C. A. BUILDING.

Red Spanish Tiling to Be Used—New York Electric Co. Is at Work on the Electric Wiring.

Work will be commenced today on the roofing of the new Y. M. C. A. building. The woodwork of the roof is nearly all completed and is sufficiently prepared for part of the work to be begun on the laying of the tile. Large red Spanish tile will be used. The New York Electric company, which was awarded the contract for doing the necessary electrical wiring for the building, put a force of men to work yesterday and it is thought will have the job completed in a few weeks. Their contract calls for the furnishing of electric bells and annunciators, but nothing but the wiring and the running of the necessary speaking tubes will be done at the present time.

The placing of the terra cotta cornice around the building is also completed with the exception of that above the main entrance, which will not be finished until the building has nearly reached completion.

Secretary Day of the association says that the building, at least the gymnasium, will be ready for partial occupancy by the first of the year.

THE NICKEL PLATE ROAD.

Will afford its patrons an opportunity to take advantage of low rates for Christmas and New Year holidays, by selling tickets at a fare and a third for the round trip to all points on their line, December 24, 25, 31, 1902 and January 1, 1903. Return limit including January 2nd, 1903. Through service to New York city, Boston and other eastern points. Chicago passenger station, Harrison street and Fifth avenue. For further information, address John Y. Calahan, general agent, 113 Adams street, Chicago.

CRIPPLE CREEK EXCURSION, NEXT SUNDAY, NOVEMBER 23, VIA THE SHORT LINE.

$3.00 round trip on Short Line train leaving Colorado Springs at 10:37 a. m., return limit date of sale.

Turkeys for nothing. Sunday's Gazette will tell you how to get them.

For all the news, read the Gazette. Sixty cents per month.

PYROGRAPHY BURNERS' PARADISE

Our new sets have arrived. The new wood has come.

Today we display in our window more wood than is carried in stock by any firm in the state of Colorado.

Special prices on Ping-Pong Bats and Nut Bowls today.

Hibbard & Co.

[illegible] PIKE'S PEAK AVE.

[illegible]

Makes Statement of Causes That Have Led to Present Litigation.

HE ARRIVED HERE LAST NIGHT

Came Direct From St. Louis and Assumes Charge of Affairs for the Majority Directors of the Company.

President John T. Milliken of the Golden Cycle company arrived in the city from St. Louis at 9:30 last evening and went immediately to the offices of the company. After examining the papers in the case, Mr. Milliken gave out the following statement:

"In order that the people may fully understand the legal proceedings instituted by Tucker, Ballard and company, A. E. Carlton, F. J. Campbell and others, it becomes necessary to recite a few of the facts regarding the Golden Cycle promotion.

"In August, 1900, an option was obtained from Moffat & Smith on the Golden Cycle mine for $500,000. A commission of $100,000 was added, $25,000 of which was mine. In December of that year, I made a contract with Tucker, Ballard and company to sell enough of this stock at 75 cents to pay the $600,000 and a debt of $49,000 against the mine.

"On account of treachery in the offices of Tucker, Ballard and company, they were unable to carry out their undertaking. For their services this brokerage firm were to receive four-tenths of the profits and myself and associates were to receive six-tenths.

"When it became apparent that Tucker, Ballard and company could not keep their contract, a syndicate was formed composed of Tucker, Ballard and company, A. E. Carleton, F. J. Campbell, myself and associates to underwrite 272,000 shares at 70 cents. This stock was underwritten and a second contract entered into, the terms of which Tucker, Ballard and company failed to carry out, and when I insisted on the fulfillment of the terms of this contract or an equitable contract similar, the trouble between Tucker, Ballard and company and myself commenced. At any rate a substitute contract as dictated by me was accepted by them and the others. The last payment on the mine was made May 31, 1901.

"On that day the remainder of the syndicate stock was divided as follows at 36 cents per share:

Tucker, Ballard and company	293,235
A. E. Carlton	175,935
F. J. Campbell	117,290
Myself	300,926
F. G. Logan	69,433

"As soon as this stock was delivered and the pool dissolved, Tucker, Ballard and company and A. E. Carlton began to sell as rapidly as they could, and have been selling ever since, until now Tucker, Ballard and company and Shepherd have in their names 122,600, A. E. Carleton has 60,000 and F. J. Campbell 12,500.

"I now own 495,497 shares and F. G. Logan 136,000. It is evident, therefore, that as Messrs. Campbell, Carlton, Tucker, Ballard and Shepherd disposed of their stock Mr. Logan and I increased our holdings.

"It soon became evident after taking possession of the mine that the report of Mr. Charles J. Moore, who was employed by Tucker, Ballard and company to expert the mine, greatly overestimated its resources. In June, 1901, fire burned the plant. At that time the mine was actually not making expenses. In October, before the mine resumed operations, I visited Colorado Springs and it appeared to me that Tucker, Ballard, Campbell and Carleton had been loading everybody with their stock with full knowledge that Moore's report was wrong, the mine in debt and the outlook blue.

"Knowing that the public was being induced to buy stock without a knowledge of the mine's condition, I demanded of Messrs. Campbell and Ballard that a statement be issued to the stockholders by the company in order that they might know its true condition. A majority of the board, Campbell, Shepherd and Ballard, strenuously opposed this. To prevent a further slaughter of the stock Mr. Logan and I bought all of Campbell's stock at 59½ cents.

"I then discovered that it was the intention of Carlton, Tucker, Ballard, Shepherd and Campbell, owning a small minority interest, to control the property. I then set about securing a majority of the stock, which is now locked up in the First National bank of Denver.

"After the annual meeting in March, 1902, I visited the mine, and was informed that the general manager was ordering supplies bought from favorites at exorbitant prices, disregarding the attempts of other dealers to sell the Golden Cycle mine the same goods for less money. As president I immediately deprived Mr. Campbell, the general manager, of all purchasing power and gave strict instructions at the mine to buy where goods could be had at the lowest price, and play no favorites.

"The mines ores were being sampled at 75 cents per ton at the Rio Grande sampler, in which Messrs. Campbell and A. E. Carlton were large owners. In conjunction with Messrs. Giddings, Lennox, Colburn and others, I secured from Taylor & Brunton a rate of 60 cents a ton for sampling, which, on the Golden Cycle output amounts to a saving of about $6,000 per year to the stockholders.

"Last May Mr. Campbell left for a five weeks' sojourn in Europe, but before departing instructed the clerk at the mine to send in requisitions on the treasurer for $200 per month, and I instructed the treasurer not to pay, as no officer or employe of this company will ever draw a cent out of its treasury except for value received, so long as I am president.

"As everybody well knows, the mine owners of the Cripple Creek district were compelled, in self protection, to build at great expense a railway into Cripple Creek. The advent of their road reduced the cost of transporting the Golden Cycle ores 33 1-3 per cent. I thought it wise for the Golden Cycle Mining company to join hands with Messrs. Giddings, Burns, Lennox, Howbert, Colburn and other mine owners of the district, and purchased for the Golden Cycle company 700 shares of Short Line stock for $2,100, for which the company has been offered $4,800, but this stock is pooled with that of the other mine owners, and the Golden Cycle company is thereby guaranteed the same privileges and protection that the other mines enjoy.

A meeting of the Golden Cycle directors was called for October 3 last, for the special purpose of granting the right of way for the Short Line railway across the Golden Cycle ground and to its ore bins. At that meeting there were present F. L. Ballard, L. E. Hill and myself. Ballard requested that he be not placed in a position to vote on this resolution because if he were forced to vote he would be compelled to vote against the resolution granting the Short Line a right of way because of his and his firm's pecuniary obligations to A. E. Carlton, a director of the opposing railway. I then stated to Mr. Ballard that to relieve him of this embarrassment the president and secretary would give the Short Line the right of way and at the first full meeting of the board of directors of the Golden Cycle Mining company the deed would be still further endorsed. This, Mr. Ballard stated, was entirely satisfactory to him, and he thanked me for my consideration.

At this same meeting of the board of directors the office of general manager was abolished because it was a useless expense to the stockholders. Now it will be apparent to everyone that this fight by the minority is inspired by those interested in the Midland Terminal railway against the Short Line.

It is true that the treasurer of the Golden Cycle company loaned to F. G. Logan and myself $7,000 on our joint note, payable on demand. There are four millions of dollars behind this note that the treasurer holds. There are $20,000 more in the treasury which can be had on the same terms by any other stockholder who can give satisfactory security. Mr. Ballard, who is now complaining about this loan, had taunted the treasurer with not getting interest on the company's surplus, and F. J. Campbell who holds up his hands in holy horror at this act, has repeatedly stated to me and Mr. Hill, the treasurer, that the Vindicator company often loaned money to its directors.

The charges that Mr. Hill and I are running the mine for our personal benefit are too absurd for serious consideration, especially coming from such men as A. E. Carlton and Tucker, Ballard and company, who have managed the Doctor-Jack Pot deal, the Gold Dollar deal, the Eclipse, the Blanche and Gold Sovereign deals. Because I will not permit these men to slaughter the Golden Cycle company by all kinds of rake-offs to samplers, supply houses or trading companies in which they may be interested and because I will not allow Mr. Campbell to draw $1,000 of the company's money that I do not consider him entitled to, I am villified and slandered.

It is true that Mr. F. G. Logan and I have bought a control of the Theresa stock. What of that? The Theresa was $16,000 in debt and is now under lease to L. E. Hill, who has permission from me to prospect it from the Golden Cycle shaft, paying the Golden Cycle a profit. Similar arrangements were made by F. J. Campbell for the Vindicator with the Lillie; similar arrangements to this have been made by A. E. Carlton for the Doctor-Jack Pot company; with the Work company, and I see nothing wrong in them.

In conclusion I would say that the Golden Cycle Mining company is a stockholder of the Short Line railroad, and it proposes to give that road its business, and it is because of this fact that this fight is started on me.

Mr. L. E. Hill, secretary and treasurer of the company, added the following statement on his own account:

"Mr. Milliken has made a rather full statement, so I shall merely add that the books and accounts have been at all times open to the inspection of stockholders, and the treasurer's accounts are straight. To say or intimate anything to the contrary is conscious and malicious misrepresentation. Mr. A. E. Carlton is behind all the allegations, the others, in my opinion, merely do his bidding, and if between Carlton and myself there is only one honest man, I am willing to let those who know us both decide which he is."

Read in Sunday's Gazette how to get your Thanksgiving turkey for nothing.

CHAFFEE WILL PRESENT A VOLUMINOUS REPORT

By Associated Press.

Chicago, Nov. 19.—General Chaffee and his two staff officers, Lieutenant Harper and Captain Lindsay, left Chicago tonight for New York where the general will be located permanently. After being installed in his new quarters in New York, General Chaffee will visit Washington and present a report which is said to cover 8,000 typewritten pages.

General Chaffee, while refusing to discuss matters to be presented to the government by him in his official capacity, intimates that some radical changes may be expected in the affairs of the Philippine islands as a consequence of his report.

At the station General Chaffee met Wu Ting Fang and his suite bound for China. The Chinese minister bowed profoundly and General Chaffee returned the salute.

Turkeys for nothing. Sunday's Gazette will tell you how to get them.

[illegible]

COMMISSIONERS CAN'T COME TO AGREEMENT WITH GREENLEE & SON.

Stone Contractors on Court House Want Extras and Members of the Board Want Cuts—Futile Conference Yesterday.

The county commissioners and the stone contractors who have done the work on the court house held a conference yesterday in the hope of coming to a settlement of the stone contractors' accounts, but the efforts were futile.

The points of difference will be left to a board of arbitration.

The bills of the stone contractors are about $500 in excess of what the members of the board think they should be and the conference yesterday was with a view to coming together on the disputed points. The contractors, Greenlee & Son, have items for numerous "extras" in their bills that the commissioners are unwilling to allow and the commissioners desire to cut out several items that the contractors are unwilling to yield anything upon.

An arbitrator will be appointed to settle the points of disagreement.

[illegible]

Fatal Accident to Bridgemen at Buttes Station Tuesday.

HENRY SPORRI IS THE VICTIM

Pete Noonan Is Badly Hurt but Will Probably Recover—Men Tried to Get Out of Way of an Approaching Train.

As a result of an accident at Buttes station on the Rio Grande, south of Colorado Springs, Tuesday afternoon, Henry Sporri is dead and Peter Noonan is badly injured.

The men were bridgemen in the employ of the Rio Grande and were working on the abutments of the bridge over a chasm near Buttes. In their haste to get out of the way of an approaching train some of the masonry was displaced, falling upon the legs of both men.

The injured men were taken to St. Mary's hospital where Sporri died yesterday morning. Noonan is in a fair way to recovery. Sporri was about 30 years old and a native of Switzerland. He had no relatives in this country so far as known.

[illegible]

AND BLEW THE FRONT OUT OF A STORE AT MONUMENT.

W. B. Walker's Business Place Was the Object of the Bombardment—Robbers Secured Little Booty.

At 3 o'clock yesterday morning, Mr. W. B. Walker's store at Monument was entered and his safe blown open with black powder. Two charges were placed in the door, which blew the doors off the safe and shattered the entire glass front of the store.

The residents of that part of the town were awakened by the explosion and several got up but could not see anything and not knowing whence the noise came, retired again.

The robbers secured only about $5, but the loss to Mr. Walker was much more as the panes of glass in the store front were large and his safe is completely ruined. There is no clew as to who did the deed, but considerable excitement prevails in Monument, as this is the second store that has been robbed there in the past two years.

CARGO ON FIRE.

By Associated Press.

Portland, Ore., Nov. 19.—A cable message to the Oregon Railroad and Navigation company this afternoon from Hongkong states that the cargo of the steamship Indrapura is on fire. The Indrapura is one of the steamers which is operated by the Portland Asiatic Steamship company in connection with the Oregon Railway and Navigation company between Portland and the orient. She left here September 3 with a cargo of flour and on the voyage was caught by a typhoon. She arrived at Hong-kong November 7. The cable message does not give the extent of the damage to the cargo or vessel.

LEFT!

Any man in business who neglects to use the latest and most improved devices and conveniences applicable to that business gets left. That's history and gospel truth. It's our business to help you systematize your business, and we suggest you investigate some of the appliances we are showing, and especially the Card Index System. It beats a good time-keeper for utility.

The Out West Printing & Stationery Company,

9-11-13-15 Pike's Peak Avenue.

Phones [illegible]-107.

GRAIN-O

THE PURE GRAIN COFFEE

In comparing Grain-O and coffee remember that while the taste is the same Grain-O gives health and strength while coffee shatters the nervous system and breeds disease of the digestive organs. Thinking people prefer Grain-O and its benefits.

TRY IT TO-DAY.

At grocers everywhere; 15c. and 25c. per package.

[illegible]

WHAT FRANCIS BUMSTEAD GOT IN SUIT AGAINST WAGNERS.

Jury in District Court Gave Him Verdict for That Amount in Suit for Specific Performance.

Francis Bumstead brought suit some time ago in the district court for the specific performance of a contract for the sale of land or for damages for a refusal to do so.

The case has been on trial in the district court for a day or two, going to the jury yesterday morning upon completion of the taking of testimony. The defendants, Kate Wagner and Bertha Wagner, her daughter, were directed by the verdict to pay Bumstead damages in the sum of $1.

STEINHAUER-NATHAN WEDDING OF GREAT INTEREST HERE

Cards have been received in the city announcing the marriage in Denver on Tuesday night of Eugenia West Nathan and Frederick Chobard Steinhauer, both of that city, and both very widely known in Colorado Springs and other cities of the state in the young peoples' circles.

Miss Nathan was the popular teacher of dancing, who during the past few years has made herself exceedingly popular in Denver and Colorado Springs in the first social circles. Mr. Steinhauer is a graduate of the State School of Mines of about three years ago, since which time he has been in the employ of the C. F. and I. company. During his college days he was one of the best baseball players in the intercollegiate league. He lived several years in Manitou and is very well known there.

DENSLOW-HENDERSON

A wedding in which numerous young people in this city are interested, took place yesterday morning at 9:30 at the home of the bride, 426 East Platte avenue, when Miss Mary Morris Henderson became the bride of Albert Clay Denslow of Victor.

Both the young people are well known here. Mr. Denslow was for a couple of years connected with the confectionery and catering establishment of Davis & Routh. Since going to Victor about two years ago he has been engaged in mining, where he is connected with the Last Stake property.

The ceremony was witnessed by about 20 relatives of the contracting parties, and immediately at its conclusion Mr. and Mrs. Denslow left for their new home in Victor.

RAPID PROGRESS ON NEW SCIENCE BUILDING LOOKED FOR

Work on the new Science building of Colorado college is progressing rapidly. All of the peachblow stone is now on the ground and the delays that have been occasioned by the lack of this material have now been overcome and the work is expected to be carried on from the present time without interruption. The greater part of the second story has been erected and as all of the structural iron is now on the ground the remainder of the story will be erected in a short time.

GRATIFYING RESULTS FROM LIFE SAVING SERVICE

By Associated Press.

Washington, Nov. 19.—The general superintendent of the life saving service has rendered his report for the year 1902. It continues to show most gratifying results of the work of this humane organization.

The number of disasters to vessels within the scope of the operations of the service during the last year was greater than ever before with the exception of the years 1898 and 1901, yet the loss of life was very small. The number of lives lost from documented vessels—those of five tons burden or over—was only 19, while six were lost from smaller craft—sail boats, row boats, etc., making a total of 25—a number far below the average.

The amount of property imperiled was greatly in excess of that of any previous year in the history of the service, owing to the unusual number of large vessels involved. No less than 54 vessels of over 1,000 tons burden—of which number 33 were steamers—suffered disaster.

The loss of property, however, was comparatively light. The number of disasters to documented vessels was 385. On board these vessels were 3,424 persons, of whom 19 were lost. The estimated value of the vessels was $8,253,630, and that of their cargoes $6,139,380, making the total value of property involved $14,393,010. Of this amount $12,125,320 was saved and $2,267,790 lost. The number of vessels totally lost was 61. In addition to the foregoing, there were 361 casualties to undocumented craft—sail boats, row boats, etc.—carrying 796 persons, six of whom perished. The value of property involved in these instances is estimated at $174,120, of which $167,575 were saved, and $6,545 lost.

ST. LOUIS CASES POSTPONED.

By Associated Press.

St. Louis, Mo., Nov. 19.—Postponements were secured in eight cases connected with the "boodle" investigation which came up in Judge Ryan's court today. In the case of former Delegate Schnettler, charged with bribery in connection with the Suburban Street railway deal, the trial was set for December 8. In the cases of Becker, Helms, Tamblyn and Schumacher, former delegates, also charged with bribery in the Suburban matter, action was deferred to the December term. Delegate Bersch's case was transferred to court No. 9. The trial of Delegates Helms and Schumacher for perjury was laid over to the December term.

The case of former Delegate Faulkner was indefinitely continued, he being under sentence and legally dead.

BRIEF CITY ITEMS

Read in Sunday's Gazette how to get your Thanksgiving turkey for nothing.

WOODMAN DANCE—The Modern Woodmen degree team gave its regular dance last night in the Woodmen hall.

I. O. O. F.—Pike's Peak lodge No. 38, I. O. O. F., meets tonight at 7:30 in Odd Fellows hall. Work in the initiatory degree.

CONTINUED FOR THE TERM—The case of Oakes vs. Stoner in the county court was yesterday continued for the term, plaintiff to pay the costs to date.

DORCAS SOCIETY—The Dorcas society of the Swedish Lutheran church will meet this afternoon at 2:30 o'clock, at the home of Mrs. A. Deane, 426 West Platte.

APPEAL FILED—In the county court yesterday an appeal in the case of C. F. Summer vs. W. M. Evans and the Colorado Springs Floral company, was filed.

WARWICK CLUB DANCE—Members of the Warwick Dancing club of last year are arranging to give a hop at the Plaza hotel Thanksgiving evening.

BOX SOCIAL—The Y. P. C. U. society of the U. B. church will give a box social at the home of Mrs. J. M. Worley, 914 South Tejon, Thursday evening, November 20.

Read in Sunday's Gazette how to get your Thanksgiving turkey for nothing.

DIVORCE GRANTED—In the county court yesterday Malinda Finley was given a decree of divorce from David Finley on a charge of extreme and repeated acts of cruelty.

LADIES AID—Section Three of the Ladies Aid society of the First M. E. church will meet with Mrs. Lennox, 1001 North Nevada, Thursday, November 20, at 3 p. m. A full attendance desired.

INSPECTED FURNITURE—The county commissioners spent yesterday afternoon in Manitou inspecting hotel furniture on which the owners claimed the assessment for taxation had been placed too high.

MARRIAGE LICENSES—Marriage licenses were issued yesterday to John C. Ayers and Hattie Studer, both of Colorado City, and A. C. Denslow of Victor and Mary Morris Henderson of Colorado Springs.

GOT A VERDICT—In the case of Adams vs. Mitchell in the county court yesterday a verdict for the plaintiff was entered in the sum of $146. The defendant was given five days in which to file a motion for a new trial.

BIBLE STUDY—The North End union bible study and prayer meeting will meet this afternoon at 3 o'clock with Mrs. Carden, 1715 Wood avenue. Subject, "Appropriating Faith." Mrs. Rhodes will lead. All are cordially invited.

HARRIER'S RUN—The Harrier's weekly run will take place Thursday evening, November 20, at 8 p. m., from the club rooms in the basement of D. Heckenlively's billiard hall. All interested are invited to take this run. Professor Kerlin will lead the pack.

PLAZA HOTEL HOP—Invitations have been issued by the management of the Plaza hotel for a hop to be held at the hotel this evening. It is expected that one of the most enjoyable social functions in the history of this popular hostelry will be had. Admission will be by invitation only.

TRAFFIC WAS BLOCKED—An axle on an extra Santa Fe freight broke yesterday evening "stalling" the train at Hilton station. It was necessary to run the passenger train over the Rio Grande tracks to make local connections.

DODO BALKS—"King Dodo" will not appear in Colorado Springs next Tuesday evening, much to the disappointment of local theater-goers. The show is close on the heels of "The Bostonians," and the management evidently has experienced a bad attack of "cold feet." The company will jump from Denver to San Francisco.

Read in Sunday's Gazette how to get your Thanksgiving turkey for nothing.

HELD FOR VAGRANCY—William Boswell, who is also said to be known sometimes as Allen, is under arrest on the nominal charge of vagrancy, but it is said that a more serious charge may be lodged against him. It is claimed that he has been collecting small amounts from professional men by representing himself to be the agent for various insurance companies. He is about 60 years old.

WANTED IN ARKANSAS—Rory McDonald is being sought by the police authorities at the request of the chief of police at Corning, Ark. It is thought that he is in this city and as his brother is lying at the point of death at Corning, he is wanted there at once. His name does not appear in the city directory.

MORE BIG MACHINES—Mrs. C. A. Baldwin of Cupertino, Cal., who has rented the Montgomery home on North Nevada for the winter and L. H. Talbot of Billerica, Mass., who will spend the winter here with his family, are the latest to join the automobilists of the city. Their machines are now at Strang's store being put into condition for use. Mr. Talbot's machine is a White steam auto and Mrs. Baldwin's is an electric Victoria.

Read in Sunday's Gazette how to get your Thanksgiving turkey for nothing.

BUYS A HOME—The property situated at 320 North Willow street, has been sold to Louis M. Tobias through the agency of the R. A. Barton real estate agency for a consideration of $2,100. Mr. Tobias buys the property for residence purposes and will make his home there. A six-room modern house is erected on the lot. The same agency has sold lot 2, block 633, in North End addition No. 2, to Colorado Springs, to M. E. Hicks for a consideration of $1,000.

BALL CHRISTMAS NIGHT—Arrangements have been completed by the Jewish people of the city for a grand ball on Christmas night to raise funds for the purchase of a section of ground in Evergreen cemetery. The ball will be known as the "First Annual Hanukah Ball of the Congregation Sons of Israel." The Hanukah celebration or feast falling this year upon Christmas day. A meeting was held at the home of M. K. Meyers and the arrangements were completed. The ball will be held at the Alamo hotel and all will be made welcome.

POSSIBLE THREE DAYS MORE

In the Knight-Campbell Music Co.'s Grand Opening Sale of Pianos.

Saturday positively the last day.

Many homes have been provided. Many pianos have already been delivered, and we have how many more waiting the time agreed upon for delivery? Several to go out Xmas Eve.

Not a piano, not a price has been advertised we have not had and have not made.

The last shipment of pianos for this sale has been received—the last of it came yesterday—and during the last few days of this sale we shall offer fully as choice a selection as at any time heretofore—prices just as low and terms just as easy.

Choice mahogany case piano, absolutely new, cut to $240. Another new piano, walnut case, cut to $250.

Large size oak case piano, fully warranted in every way, only $188.

Elegant new piano, Ludwig piano, cut upwards of $100.

A delay of no more than a day now may mean that you will be disappointed in getting the piano you had looked at, the piano you wanted.

We regret the necessity to hurry anyone, but the time to act has come, for no more than a few days now remain.

If you cannot buy a piano you should certainly see the organ values we are offering. By no means be without music in your home any longer.

We have new organs and organs a little used, your choice at but little more than half price. Good organs at $26 to $42.

If you would think more favorably of a music box for now or for Xmas, a large assortment are in this sale at big cuts in prices.

Remember that you can get an organ, a music box or a medium grade piano if you like, get the advantage of the cuts in prices, and any time in two years you can turn that instrument back to us at exactly what you have paid in exchange for a more expensive instrument—a brand new piano of just the make you want.

We can tell you that many are doing this very thing, and these are the people who appreciate the saving of a goodly amount, these are the people who will have a piano and have it all paid for while others have not even made a beginning.

Again we say—three days more, Saturday of this week marks the close of this opportunity.

If you think you won't buy a piano now, would it not be interesting, would it not be worth your while, to know just how well you could do?

The three remaining evenings of this sale our store will be open until 9:30 o'clock.

We guarantee a saving of more than $50 on any piano in our stock, and nothing added if you buy on time.

THE KNIGHT-CAMPBELL MUSIC CO.,

New Lennox Bld.—Opp. North Park.

ELABORATE PREPARATIONS FOR THE Y. M. C. A. SOCIAL

The members of the Young People's Christian Endeavor society of the First Presbyterian church, are making great preparations for the social to be given under their auspices at the rooms of the Y. M. C. A. in the basement of the First Christian church Friday evening.

The social will be a Y. M. C. A. social and for the members of the association but everyone will be invited to attend. No admission will be charged and a large crowd is expected. The social will be held from 8 to 10 in the evening. Refreshments will be served and music and games will help to make everyone enjoy the occasion.

DRY CLEANING

Silk or woolen waists, hats and gloves cleaned on short notice. Pantatorium, 17 E. Bijou. 'Phone 523-a.

SIX ONE WAY

HALF DOZEN THE OTHER

Trains to Denver and Pueblo via the popular Colorado & Southern railway. Please note the convenient hours these trains leave.

FOR DENVER.
4:50 a. m.
6:55 a. m.
10:55 a. m.
1:00 p. m.
3:35 p. m.
6:40 p. m.
FOR PUEBLO.
6:40 a. m.
11:05 a. m.
2:30 p. m.
6:35 p. m.
10:30 p. m.
12:05 a. m.

For further particulars call at city office, 15 North Tejon street.

Make Sure

You get the best. CREAMOLINE is unsurpassed for chapped hands and face. It makes the skin smooth and soft, and imparts life, health and comfort. Price, 25c per bottle.

KORSMEYER & DEESON, PRESCRIPTION DRUGGISTS.

No. 8 S. Tejon. 'Phone [illegible]

An Opportunity for Everyone to Possess a Perfect Set of Teeth, by the Most Modern System.

If your teeth need attention this is an opportunity that you cannot afford to miss. Remember, these prices for a short time only:

A good set of teeth	$5.00
Porcelain Crowns	$3.00
Aluminum Crowns	$3.00
Solid 22-K. Gold Crowns	$4.00
Bridge Work, per tooth	$4.00
The Best Set of Teeth	$8.00

Fillings and all other work at one-half price.

We can give thousands of references to our patients where the work has stood the test of many years. THE CHICAGO DENTAL PARLORS, Reed block, 126 North Tejon Street. 'Phone 7-A. DR. W. F. SHAW, Proprietor. Office open from 8 a. m. until 8 p. m. Sundays from 9 a. m. to 12 m.

MISSOURI DENTISTS

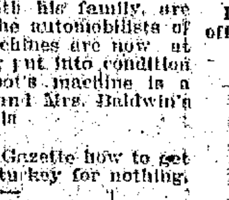

Why Don't You Laugh?

Perhaps it is because you are afraid you will show your decayed teeth. Have them fixed. We are doing some elegant Crown and Bridge Work and at prices so low as to surprise you. We guarantee our fillings to stay.

Our method of painless extraction is unsurpassed.

Call and get our prices before going elsewhere.

THE MISSOURI DENTISTS,

Over Robinson's Drug Store. DR. T. B. FLEMING, Prop.

COLORADO SPRINGS GAZETTE

Published Every Day in the Year.

SIXTY CENTS A MONTH. SEVEN DOLLARS A YEAR

The Gazette is on sale at the news stands in every city in Colorado. The following are the principal branch offices in the state:
Denver Bureau..........411 Ernest & Cranmer Building
Telephone 950 Main.
Pueblo Bureau..........Colorado Securities Co.
Cripple Creek Bureau..........348-350 Bennett Ave.
Victor Bureau..........Overn's Book Store
Eastern Agents; J. E. Van Doren Special Agency
New York..........Chicago.

The Gazette is delivered to regular subscribers by early morning carriers in Denver, Boulder, Cripple Creek, Victor, Pueblo, Canon City, Florence, Colorado Springs, Manitou, Colorado City and Broadmoor, and can be obtained from the newsboys and at the news stands in each of the above places.

The Gazette is on sale in the following hotels in the east:
Auditorium Annex..........Chicago
Waldorf-Astoria..........New York
The New Willard..........Washington, D. C.

The Gazette is on file for the free use of readers in the reading rooms of:
Fifth Avenue Hotel..........New York
Park Avenue Hotel..........New York
Waldorf-Astoria..........New York
Credit Lyonnaise..........Paris
Munro & Co., 7 Rue Scribe..........Paris
American Rendezvous, 2 Cockspur St..........London
Arlington Hotel..........Santa Barbara, Calif.

MRS. EDDY'S CONCESSION.

ACCORDING TO NEWSPAPER reports, Mrs. Eddy, head of the Christian Scientists, has issued an order forbidding her followers from trying to cure contagious or infectious diseases. Probably it would be nearer the truth to say that she has notified her followers to call for the services of regularly qualified physicians and nurses in such cases.

This order is the outcome of recent cases in eastern states where there have arisen grave dangers to public health and life through the neglect of the Christian Scientists to observe scientific precautions against the spread of disease.

In explaining Mrs. Eddy's action, Mr. Farlow, her spokesman, undertook to justify her course. To the question how the Christian Science healers can tell if a patient is suffering from a contagious malady, Farlow said that they could tell as readily as a physician or any layman.

"We differ only in our mental recognition," said he, "and it is only in our mental recognition that our treatment applies. In our mental work we deny the reality of the malady, though in its physical aspect we recognize the malady.

"It is proper to call a physician," he continued, "in a contagious disease but the healer should keep on praying.

"The action of Mrs. Eddy is not a concession, but simply a bowing to present conditions; no fear of punishment for her followers prompted her. It was simply because of considerable agitation. That is, while I do not know, it is probably recognition of unjust demands—turning the left cheek, so to speak.

"The instruction to healers not to care for contagious ailments was issued, doubtless, because of a desire to avoid conflict with the benighted authorities."

Individual healers, however, are not inclined to take so reasonable a view of it. Mrs. Eddy's prohibition is admitted to be a radical departure from Christian Science practice, and inconsistent with the belief that disease is merely an evil error of "mortal mind." If the Christian Science theory is right, there ought not to be any more difficulty with scarlet fever and diphtheria and smallpox than with rheumatism or neuralgia.

That, however, is a matter that concerns the followers of the Eddy cult, rather than the general public. If the Christian Scientists choose to observe the laws of quarantine and disinfection merely as a matter of civil duty, they are quite at liberty to do so, so long as the laws are observed. If the general public is protected the theoretical inconsistencies and their explanation are not a matter of great importance.

NO POPULISTS IN CONGRESS.

THERE will be some interesting changes in the forthcoming official congressional directory, which will be issued for the short session of the 57th congress.

Senator Harris of Kansas, who has hitherto been classed as a Populist, in spite of the fact that he has been acting with the Democrats and has received his committee appointments as a Democrat, has notified the directory publishers that he is a Democrat.

With Senator Harris off the Populist roll, the new directory will not contain the name of a single Populist senator or representative. Senator Teller, it is said, will retain his designation as a Silver Republican, although he is the Democratic candidate for re-election, indorsed by the Democratic state convention, and it is also said that Mr. Shafroth will stay on the list as a "Silverite," although he ran on the Democratic ticket this year, with results that have not as yet been officially determined.

Dubois of Idaho, who walked out of the St. Louis Republican national convention in 1896 with Teller, classifies himself as a Democrat; Jones and Stewart of Nevada, once Silver Republicans, now have the word Republican after their names, and Newlands, who is scheduled to succeed Stewart, calls himself a Democrat.

The cause of the Populist downfall is evident. The party started with a good outfit of political principles. It sold these to Democracy for offices obtained through the trick of fusion, and the Democracy being the stronger party, ever regarded fusion merely as a temporary stage by which former Republican voters were to be led into the Democratic ranks. The temporary stage has passed, the Populist party has disappeared, the Democratic party has gained some voters and has lost others, and this month's elections in which the Republicans carried every northern and western state except Rhode Island and Nevada summed up the net result of the Fusion movement.

A GOOD MAN AND A WELL-AIMED SHOTGUN.

EXPRESS MESSENGER SCHEIBER, who shot the [illegible] train robber near Trinidad, deserves a public vote of thanks for his courage and good judgment.

The chief injury from the train robbers' attack is not to the railway or express company, but to the safety of the [illegible] and the interests of the people of the [illegible].

[illegible] of shotgun, with a good man behind it, [illegible] much unnecessary trouble and expense and is [illegible] to [illegible] bandits.

PRESIDENT ROOSEVELT AND SOUTHERN REPUBLICANS.

SOME RECENT REMOVALS and appointments of federal officeholders in the southern states have given ground for the belief that President Roosevelt has some very decided opinions in regard to the relations between the southern negroes and the Republican party. There is also some talk of action along the line of limiting the representation of the southern states in the next Republican national convention in proportion to the vote cast in those states for the Republican ticket.

It is obviously unfair that the delegates to the national convention from states where there is not the least possibility of Republican electors, and where in some cases not even the empty formality of nominating a complete Republican ticket is observed, should have the same influence in proportion to their total population as other states where the vote of the entire population is freely cast and honestly counted.

President Roosevelt's attitude is said to be strongly against what is known as the "Lily White" movement among southern Republicans, that is to say, the building up of a Republican organization from which negroes are excluded either as leaders, voters or officeholders.

Whatever the president says or does, a host of people are ready to explain, in a dozen different ways, how his political fortunes are affected thereby, and how he is trying to secure his renomination by skillful maneuvers. But those who know the president best do not take very much stock in such explanations. He tries to do what he believes to be right and for the interests of the people, and has confidence in the people to maintain his political fortunes.

In the present instance, it is probable that the rights and welfare of southern American citizens, white and black, are causing him much more concern than the possible effect of his actions upon the delegates to the next Republican national convention, if indeed he is giving any serious thought to this latter subject as affecting his official duties.

The problems of the negro in the south and of the Republican party in the south are most difficult ones, but the straightforward and sincere actions of President Roosevelt will do much more toward their solution than could be accomplished by the careful and hesitating policies of any self-seeking politician.

AN EXAMPLE OF IRRIGATION POSSIBILITIES.

A TYPICAL EXAMPLE of the irrigation projects that are now being considered in this state, some of which are certain to become realized in the near future, was given publicity recently by the Pueblo Chieftain. This mammoth scheme is planned by the Colorado Fuel and Iron company, and has been under consideration for some time past, and the preparations have been carried forward quietly.

"The proposed plan is to leave the Arkansas river at a point west of Canon City and proceed along the bluffs to the second mesa between Pueblo and the St. Charles river where it empties into Salt creek and the new reservoirs of the C. F. & I. company and ultimately into Lake Minnequa. A connection may be made with the Bessemer ditch to supplement the water supply there in a dry season.

"At the point where the ditch leaves the river a large dam will be built, which will leave the normal flow of water in the bed of the river but will divert the flood surplus into the ditch. Along the ditch four magnificent reservoirs will be constructed for storage of the water. Half of the water in the Twin lakes has been arranged for and a reservoir almost the size of the Twin lakes is being constructed near Leadville. In addition hundreds of wells will be sunk in the low lands for the underflow, which is greater than the natural flow of the river. Lower bodies of water are to be tapped through artesian wells.

"If these plans materialize, over 10,000 acres of the most fertile land adjacent to Pueblo that has for years been considered range and grazing land and which is supposed to have millions of gallons of petroleum under it, will be made to bloom and blossom like the rose and will be the homes of thousands of people. The entire section of Pueblo county known as Bogg's flat, together with miles of land southwest of Pueblo, will be put under one of the largest ditches in the world and by means of a system of reservoirs, which will hold the flood water of the Arkansas river, it will be supplied with water."

It will be observed that the main reliance for water supply for this enterprise is to be the flood waters of the river, which are to be stored and used when needed. In this way the ordinary river supply, now full appropriated, will not be interfered with and the surplus waters that now run to waste will be made to serve the purposes of the farmers of Pueblo county.

MORE CHOLERA AT MANILA.

NEWS comes from Manila of a fresh outbreak of cholera in the islands and the suffering from it of some of the American soldiers in the islands.

It is well established as a fact that cholera is a preventable disease, but it is almost impossible to prevent it among natives, who, like the Filipinos refuse to be governed by the ordinary rules of health and of civilized decency. As for the Americans they suffer the consequences of their environments.

In this particular the Americans in the Philippines are having an experience very similar to that of the British in India during the prevalence of the plague. Quarantine, disinfection and sanitary regulations are not only contrary to the native customs but they are an offense to native religion, and in the past year the American authorities in Manila have had more trouble in trying to stamp out the cholera than in enforcing all the ordinary laws.

Vice-Governor Luke E. Wright, who has just returned from the Philippine islands, recently said in illustration of his general statement of American progress in the islands: "I venture to say that inside of five years there will be more English spoken in the Philippines than there ever was Spanish after 350 years of Spanish rule." And it is safe to say that the islands are better governed now, and with greater regard for the rights and liberties of the natives, than they ever would have been in the 20th century under the rule either of the Spaniards or of those natives who undertook to drive the Americans out of the islands.

The new Flatiron building in New York is fitted with standpipes in such a way that it may be used in fighting fires in all neighboring buildings, and it thus becomes a means of fire protection, instead of fire danger.

Announcement is made that London Punch will henceforth print serious articles as well as British jokes. But how is one to tell them apart?

FROM THE PRESS OF THE NATION.

Manicuring for Dogs.

(Chicago Record-Herald.)

One of the latest fads adopted by New York society women is the manicuring of their pet dogs. There being no poor children, no homeless waifs, no shivering orphans, no hungry mothers who weep over pale and miserable little ones in New York, it is necessary for some of that city's pets of fortune to hunt for new ways in which to spend the money they don't need and the dog manicure offers them a new field of usefulness.

It is said that the daughter of Mr. and Mrs. Burke Roche hires a young woman to do nothing but nurse and manicure her pet poodle or spaniel, or whatever it may be. Its toilet articles are as dainty as any that might be found in a spoiled baby's outfit. Silver-handled brushes, baskets very expensively fitted up with cushions and silken covers, gold-mounted combs, jeweled powder boxes, expensive files for the dog's nails, scissors of costly patterns, and silver soap boxes make up a part of Miss Roche's dog's outfit. The dog is bathed every day in scented water and a special dainty tub; then its hair is curled and enough other things are done to it to keep the woman whose duty it is to look after the dog busy most of the day.

Mrs. George Gould and Mrs. Jack Bloodgood are other New York society women who have their pet dogs cared for and pampered after the manner adopted by Miss Roche.

Lucky little dogs! How sadly they might fare if there were human beings in that great city of New York who need nursing, or food, or bathing, or anything else that they do not have because of their poverty. The New York society lady who employs a manicure artist and a nurse for her pet dog is doing much in the way of advancing civilization. Let us honor them for their noble aims and high achievements.

Press and Politics.

(Brooklyn Eagle.)

Part of the cause for the "apathy" which the politicians thought they saw in the recent canvass was due to the improved tone of journalism. Recall papers in this vicinity. The Sun, the Tribune, the Times, the Evening Post, the Commercial Advertiser, the Staats Zeitung, the Mail and Express, the Daily News and the Telegram and other papers in Manhattan were marked by an absence of hysterics. Such was also the case with the papers of western and southern cities that directly came under our observation. The political organs of course abounded in rampant and rancid nonsense and to a degree in personal attacks, but they did not succeed in suggesting that they themselves were really excited or were really exciting others. The throwing of fits was rare anywhere and rewarding nowhere.

The harmony of journalism with civilization naturally confused, if it did not confound the professional politician. They went through their customary circus ring business, but they went through with it in vain. The stereotyped and habitual spellbinders were in evidence, but to very little effect. They roared in the old-fashioned way, but their meetings were poorly attended and the applause which they commanded was more derisive than favorable. The best journalism discovered that argument, analysis, good nature and self-respect were more appreciated by their readers than departure from these qualities would likely be.

Explanation of this agreeable fact is to be found in the growing independence of newspapers. There is no more reason for a newspaper to be the organ or mouthpiece of either party than there is for it to stand in that relation to a religious sect. Indeed, in the field of religion itself, the strictly denominational organ is giving away to the ethical and non-theological weekly, and is doing so with good results to the kingdom of God in the world. As denominations or sects go on without government favor, so are they finding that they can get on without journalistic organship. And whether political parties have made the discovery that they can get on without partisan organs or not, self-sustaining and self-respecting newspapers have found out that they can get on without subservience to political organizations. It must be that this increased temperance, candor, cultivation and justice in journalism are representative of an improved tone of public opinion, of a reduction of political asperity, of a discovery of the futility of partisan rancor and of the conviction that "politics" is not incompatible with decency.

Gage Encountered Boor on Car.

(Chicago Record-Herald.)

Lyman J. Gage, former secretary of the treasury, met the man who wants all the room in a New York elevated railroad car yesterday. Mr. Gage was on his way to business in a Sixth avenue train from Forty-eighth street in the morning rush hour. He had to hold a strap. The car was filled. The elderly banker found himself pushed by a tall, very well-dressed, somewhat pompous-looking man.

The newcomer had a way of clinging to the strap that turned his elbow out at right angles. The elbow hit Mr. Gage in the back of the head, knocking off his big felt hat.

Now, the banker is the most easy-going of men. He replaced the hat, looked once at his tall neighbor and said nothing. In a moment the elbow played the same trick.

Mr. Gage was carrying a neatly rolled umbrella that had a steel rod for a backbone. He maneuvered this so that it prodded the other man sharply at about the fifth rib. Soon the hat went off again and the rib was punched again.

"Say, what do you mean by stabbing me in that way?" demanded the man with the elbow, fiercely.

"Then why do you keep knocking my hat off?" said Mr. Gage.

"You ought to go down town in a cab by yourself," sneered the elbower.

"So I would," chuckled Mr. Gage, "if everybody who rides on the elevated were like you."

The passengers roared at the retorts of the grave and dignified banker, in whom few recognized Mr. Gage. The two men kept up a running fire of uncomplimentary conversation all the way to Rector street, where both got off. But the elbow was kept down and the umbrella's services were not required again.

Defeated Tax Legislation.

(Bonds and Mortgages.)

The people of Colorado are to be congratulated on their action on November 4 in defeating the proposed amendment to the constitution that was to inaugurate in a modified form the land tax of Henry George, as one of the institutions of that state. The amendment was the outcome of the rather complicated taxation troubles that have afflicted Colorado. Like other western states it has to struggle with the question of outgo and income in an aggravated situation. In 1890 the state's population was 412,198 and the assessed valuation $210,544,094; in 1900 the population was 539,700, and the valuation $216,776,250. For several years before it has been less than that. Therefore, the four-mill levy that had been the state's limit of taxation yielded less in 1900 than in 1890, though the population, and the needs as well as the wealth, presumably, were one-fourth larger.

The condition became so serious, with the increasing expenses and the decreasing assessment, that in 1900 a special tax law was passed, the work of a thorough-going commission. This was soon tested in the courts and proved unconstitutional. Then a special session of the legislature was called and it adopted a law that avoided the troubles and defects of the former measure. The state now enjoys this advantage that it is getting a larger income and is taxing certain forms of property that formerly avoided payment. The interest in reform brought about the submission of the "Bucklin amendment," providing that on the petition of 100 persons any community might vote to exempt from taxation all personal property, thus placing the burden of expense on the land. The scheme is based on the New Zealand law and is practically the single tax theory put in practice. However, the amendment was defeated by a large majority.

In Kansas, as told in our Kansas letter, there has been practically a defeat for the new tax law framed by a tax commission. It is based on the Indiana and New York laws and makes a marked change in the taxation methods of the state. It was defeated by the farming communities. In Missouri the people repealed by their vote the amendment adopted two years ago making the mortgages of real estate pay such share of the tax as his mortgage bore proportionately to the value of the realty. The courts had previously declared it unconstitutional, but it was deemed best to strike it off the books.

These results in western states make manifest the need of reform in taxation in the commonwealths named, and the same conditions in varying degrees are true elsewhere. They also show that the people can be depended upon to use everyday sense in defeating any legislation that threatens their financial standing. They are likely to be overcareful in making innovations, but that is not a bad fault in new commonwealths which may easily engraft upon their constitutions provisions that are unwise, if not positively harmful. Then, it is very hard to reverse the engine. The taxation problem in the west, where values are changing rapidly and where the people are to a degree restless, deserves the most careful attention of the wisest students, and many experiments may be expected before the matter is settled.

Fairley's Stand.

(Aspen Times, Rep.)

The stand taken by Chairman Fairley in the matter of the state Republican celebration has been the subject of much criticism, adverse and otherwise. The men of Arapahoe county condemn it—because they favor Wolcott. There was a time when we favored Wolcott, too.

We cannot see the reason for the unbridled and licentious attacks on all men merely because they do not agree as to the wisdom of running for senator a man who cannot possibly win. This very abuse and unnecessary and uncalled for severity will result in a still wider breach between Wolcott and his party.

It might as well be understood first as last that Wolcott is not acceptable to the greater bulk of the people of the state. Perhaps it was different in the past. He certainly has had honors enough to warrant the belief that such was the case some years ago. But that time has gone now and the sooner we realize it the sooner will we be able to get down to a sensible view of the matter.

Suppose it was possible for the party to elect Wolcott to the senate—which it is not—what would be the ultimate result? The voters would relegate the party at the next election. The people would consider, and it must be conceded with some show of right and authority, that they had been lied to.

The great bulk of the voters of the state hate Wolcott and therefore, he cannot be a fit representative of the state. Neither is he loved by the party. What has he done for the organization in comparison to what the party has done for him?

He has his friends in the political sheep fold but his enemies are to be numbered by the score and they are bitter and uncompromising. They will not rest content until they see him defeated. We do not wish to accuse Mr. Wolcott of anything in the least dishonorable, but we must say that his methods cannot meet with the approval of any fair-minded and upright man.

He leaves the state in apparent disgust, having denounced the leaders as incompetent and denounced the state organization as unworthy of spending a cent with. But a victory is gained, and then, back comes he with a beaming smile and an open hand.

Does he think we are so venal and unscrupulous that for a paltry bribe of money or office we can be won away from our uncompromising displeasure of him and his disloyal forsaking of us in time of need? If he does, he is badly mistaken. He will never be the United States senator from Colorado again.

The Republican party has plenty of good men who can unite the factions and extend the full strength of the party. It has plenty of competent men who can fill the seat with dignity and honor to themselves and to their state. There is no need to go to New York for a representative. Let everybody take notice and learn, if necessary, by sad experience, that the Republican members of the legislature cannot be purchased or frightened into voting for a man who forsakes his state and his party out of petty spite.

A Practical Sermon.

(Kansas City Journal.)

The sermon delivered by the Rev. Albert Bushnell last Sunday evening at the Clyde Congregational church was a new departure in pulpit oratory. It was not founded upon any particular text in the Bible. He selected 20 of the largest and most successful business firms of the city, wrote to them and received their answers to the following questions:

"First—Is it possible in these days to attain large business success and maintain a high standard of personal integrity?

"Second—Is the golden rule practicable in business?

"Third—Is it observed by business houses?

"Fourth—Is it any advantage to a young man from a business point of view to belong to a church or the Y. M. C. A.?

"Fifth—What qualities of character do business men most desire in employes?

"Sixth—Would you advise a young man to become a follower of Jesus Christ?"

And upon these questions and answers he based his sermon. It was unique, forceful and effective. The firms addressed answered the first four of these questions in the affirmative. To the fifth and sixth they gave answers that they preferred young men and women who belonged to some church or religious organization, for the simple business reason that they lived among moral associates and under good influences; and that in fact the Christian applicant, all things being equal was selected before one who had no standing in any church.

A sermon of this kind counts for something with people who ordinarily do not care for sermons. It throws light upon the bread and butter proposition in which all are interested, but some more keenly than others.

Medium and High Grade FURNITURE
EVERYTHING FOR THE HOME
AT
[illegible]
23 SOUTH TEJON ST.

THE
First National Bank
Of Colorado City, although a comparatively new institution, is making many friends. It affords safe and convenient banking facilities, and has already gained the confidence and support of the community. Its officers and directors are Edgar T. Ensign, Louis W. Cunningham, Francis B. Hill, Chas. M. Sherman, B. F. Clark, R. L. Johnson and Willis R. Armstrong.

IT PAYS YOUR LANDLORD TO OWN YOUR HOME;
IT WILL PAY YOU TO OWN IT.
COLORADO SPRINGS REAL ESTATE IS A GILT-EDGE INVESTMENT;
LET US SHOW YOU SOME BARGAINS.

STOCKS-BONDS
REAL ESTATE-INSURANCE
FERR DAY & CO.
ESTABLISHED 1880
HAGERMAN BUILDING
COLORADO SPRINGS, COLO.

Rock Island System
"None Better, Few So Good"
THE MOST CONVENIENT LINE
TO CHICAGO, KANSAS CITY, OMAHA, ST. PAUL, ST. LOUIS, HOT SPRINGS AND ALL POINTS EAST.
Through Sleeping Cars to Chicago, Kansas City, Omaha, St. Louis, Memphis, Little Rock and Hot Springs, Ark.
Best Dining Car Service. Mid-day Luncheon, Fifty Cents.
C. M. VAN LAW, C. P. A., 800 17th St., Denver.
W. W. WOOD, C. P. A., 2 Pike's Peak Ave., Colorado Springs.
C. H. SCHELL, C. P. A., Third and Main St., Pueblo.
Hal S. Ray, Gen'l A'gt, Denver, Colo.

TRUNKS
Direct from our own FACTORY to the customers; that tells the story why our prices are so much cheaper than any other house in the city.
Call and be convinced.

W. H. WISE
16 E. Pike's Peak Ave.
Phone 574.
Old Trunks taken in exchange.
Old Trunks repaired.

Curtis Coal Company
Telephone 91. 132 N. Tejon
DEALERS IN
"Curtis" and "Rapson" Lignite
AND ALL BITUMINOUS COALS

WILCOX TANSY PILLS
For 20 years the only safe and reliable [illegible] At druggists or by mail. [illegible] Wilcox's Safe Guard for [illegible] Address Wilcox Specific Medicine Co., 329 N. 15th St., Philadelphia, Pa.

AUTUMN AND WINTER
Are very pleasant seasons in the Ozark Mountains. The altitude in this region is sufficient to insure a thin, clear atmosphere; and the location is far enough south to guarantee a mild, open winter.
EUREKA SPRINGS
has flourished this year as never before, and the approaching Fall and Winter promise well.
THE CRESCENT HOTEL
has been remodeled, and opened under the management of the Frisco System, with Mr. E. E. Sumner as proprietor. It is provided with new conveniences and comforts of every description, and will be open for business the year 'round.
Illustrated descriptive literature of Eureka Springs may be had from any representative of the
FRISCO
or upon application, to
Passenger Traffic Department,
FRISCO SYSTEM
SAINT LOUIS.

HOTEL JEFFERSON
NEW YORK.
102-104-106 East 15th St.
The JEFFERSON is a thoroughly first-class family and transient hotel, offering at a minimum cost a maximum of luxury and comfort.
On 15th street, just east of Union Square, it is within a few minutes of the leading shops, theaters and clubs.
European Plan $1.00 up.
American Plan $2.50 up.
Suites with private bath, $2.00 up.
For special rates, guides or information, write.
JOHN E. CHATFIELD, Prop.

Read the Want Ads.